Historic, archived document

Do not assume content reflects current scientific knowledge, policies, or practices.

62.37

LIBRARY
RECEIVED
★ AUG 14 1933 ★
U. S. Department of Agriculture.

PEONIES

ORNAMENTALS FRUITS, ETC.

1933
Fall & Spring
1934

THE Tingle NURSERY CO.
PITTSVILLE, MARYLAND

BUSINESS TERMS!

Please Read Carefully Before Ordering

SHIPMENTS. Parcel Post, Express or Freight, charges collect.

SIZE OF PEONY PLANTS. Prices quoted are for Standard 3 to 5 eye divisions or plants, with well balanced root system. We can furnish plants 2 years older than the 3 to 5 eye division of most of the varieties offered at two and one-half times the division price.

GUARANTEE. We use every precaution to have our stock true to name, but in case any should prove otherwise we will replace it or refund the amount paid, but in no case will we be responsible for any sum greater than that originally paid for the stock.

PAYMENT. Money Order, Registered Letter, Bank Draft or Personal Check in full payment with order, or ¼ cash with order and balance before date of shipment, or we will send C. O. D. for balance as you prefer.

YOU ARE TAKING NO RISK. We send just what you order or refund your money, unless you tell us to substitute your order with the nearest to it we have, should we be out of the varieties you order.

SHIPPING DATES. We begin shipping Peonies the latter part of August and continue through Spring; evergreens at most any time, deciduous stock better if shipped when dormant although we can ship at any time you wish at your own risk when not dormant.

AS GOOD AS CAN BE GROWN. We are exerting every effort to produce the very best stock that can be grown, and in our twenty-seven year's experience we believe we have never offered bigger values than we are offering this season. We feel sure that you will be more than pleased with the stock we send you. We value your friendship and orders, and will do our utmost to keep your good will. **We believe you will find our stock as good as you can get anywhere, regardless of the price you may pay.**

Good Stock of Utmost Importance

The matter of buying your plants may look like a small matter, but is is an important job because so much depends upon the right kind of plants. No matter how valuable your land—no matter how much you weed, dig, hoe or cultivate—no matter how deep you plow, how much you disc, and harrow or rake your garden—no matter how much the sun shines, or how much rain you get, or how much you irrigate or water your garden—no matter how ideal the weather conditions may be or how much you fertilize or manure your soil—and every one of these things represent real money—they are all lost, all wasted, all your efforts count for nothing—if in the first place you do not have right kind of plants to put in the soil.

As Good As Can Be Grown

We believe you will find our stock as good as you can get anywhere, regardless of the price you may pay.

We have large quantities of many varieties and will quote special prices on large lots. Send us your list. We are growing over 20 acres of Peonies.

To Our Friends And Customers

IT IS with a great deal of pleasure we prepare this edition of our catalog. While we have not seen the fruition of all our hopes and plans, we are deeply grateful for the success that we have had, and we come to you at this time with the feeling that now banking conditions have started to clear up conditions will become more settled in the near future.

We are exerting every effort to produce the very best stock that it is possible to grow, and in our twenty-six year's experience we believe we have never had better stock to offer than we are offering this season. We feel sure that you will be more than pleased with the stock we send you. We value your friendship and orders, and will do our utmost to keep your good will. Read the testimonials. They are genuine. We have used their address so that you may write them if you care to. We believe we can please you too.

We hope that our greatly reduced prices will not cause you to think the quality has also been lowered—**It has not, and will not be.** We have the largest stock to offer this season that we have ever had, with this and the general economic conditions in mind we feel justified in making our prices so low.

We know by the size of the attendance at the New York and Phiadelphia Flower Shows that folks are still interested in gardening and we have tried to so price our stock that you will feel that you are justified in getting the plants without waiting another season.

THE TINGLE NURSERY COMPANY.

General Collection Of Peonies

We have always tried to give full value for every cent spent with us. And with this still in mind we have tried to price our Peonies this fall so that you may feel that you are getting your full money's worth even in these "hard times." With the shorter hours of labor and the increase in pay and employment "better times" should soon be here. This should again increase the demand for the things many of us have had to do without and while Peonies did not sell the past season as well as they usually do we believe there will still be good money in growing Peonies, so take our advice and plant some for cut-flowers now while the prices of roots are low. If you do not want to plant some so as to have cut-flowers for sale you surely want some for your own use. Now our low price on some of the newer and heretofore high priced ones.

Prices and Descriptions

The name and date in parenthesis following the variety denotes the originator and the year introduced; the figures in decimels denote the rating of the variety based on 10 being a perfect Peony.

These prices are per each division and are for the quantity named at top of that respective column. Prices on larger lots on request.	1 or 2 each	over 2 each
ADMIRAL TOGO (Hollis 1907) 7.1	$0.25	$0.18
A fine shade of crimson which is very attractive in the garden. Midseason.		
ALBATRE (Crousse 1885) 8.7	.25	.18
Milk white center, petals tinged lilac. Large rose type, pleasant fragrance, medium height. Strong vigorous grower. Midseason.		
ALEXANDER DUMAS (Guerin 1862) 7.1	.25	.15
Bright pink with white and salmon intermingling; large flowers. Reliable.		
ALEXANDRIANA (Calot 1856) 7.1	.25	.15
Very large full flower, rose type. Light violet rose. Very fragrant. A strong, upright grower. One of the dependable early pinks for cut-flower purposes.		
ALSACE LORRAINE (Lemoine 1906) 8.8	.30	.25
Pointed white petals suffused with a golden light from the stamens making this a charming variety, giving the thought of a water lily. Tall and vigorous grower. Late.		
ANDRE LAURIES (Crousse 1881) 6.5	.25	.15
Big, full flowers, anemone shaped, violaceous red, late. Owing to its good keeping qualities, its fine coloring under artificial light and its fragrance it is one of the standard cut-flower varieties.		
ARCHIE BRAND (Brand 1913) 7.5	.25	.18
A midseason variety; deep pink of an even sea shell shade with silvery border. The petals closely massed, form a solid head which is surrounded by broad, drooping guard petals. Medium height, profuse bloomer, having a delicate rose fragrance. Flowers are immense in size. Bomb type.		
ASA GRAY (Crousse 1886) 8.1	.25	.18
Large compact flower of semi-rose type. Pale lilac sprinkled with darker lilac dots. Very distinct and beautiful. Fragrant, medium height, midseason.		
AUGUSTE DESSERT (Dessert 1920) 8.7	.75	.65
A cup-shaped flower of fine form, with rounded petals, velvety crimson-carmine, very brilliant with silvery reflex and often streaked white; very large silvery border; visible stamens intermixed with the petals in many flowers.		

We can furnish plants two years older than the standard 3 to 5 eye division of most of the varieties offered at two and one-half times the division price.

These prices are per each division and are for the quantity named at top of that respective column. Prices on larger lots on request.	1 or 2 each	over 2 each
AUGUSTE VILLAUME (Crousse 1895) 7.3 Uniform rich violet rose color. Rose type. Late.	.25	.15
AURORE (Dessert 1904) 8.0 Semi-rose type, late. Color lilac white with collar of milk white flecked with crimson. Guards and center prominently flecked carmine.	.25	.18
AVALANCHE (Crousse 1886) 8.7 Large cream-white flowers of rose type. Delightfully fragrant. Strong grower and free bloomer. Late.	.25	.15
AVIATEUR RAYMOND (Dessert 1915) 7.9 A large beautiful flower. Very bright cherry-red, shaded garnet and brilliant amaranth.	.40	.35
BARONESS SCHROEDER (Kelway 1889) 9.0 One of the best and most satisfactory white Peonies. Immense globular flowers, white guard petals and soft baby pink center becoming pure white. Stems very strong and rather light green foliage. Late midseason.	.30	.25
BAYADERE (Lemoine 1910) 8.5 Large, loose, globular flowers. Creamy white with golden heart. Very distinct. Midseason.	.50	.40
BENJAMIN FRANKLIN (Brand 1907) 8.1 Deep bright red, medium size. Stems long and straight. Semi-rose type. Medium early. A very striking red Peony.	.30	.25
BERLOIZ (Crousse 1886) 7.0 Very large, compact rose type. Light carmine rose, petals tipped silver. Tall, profuse bloomer. Late midseason.	.25	.15
BOULE DE NEIGE (Calot 1862) 8.8 Large globular, compact semi-rose type. Color milk white with guards and center flecked with crimson. Tall, erect, profuse bloomer. Early midseason.	.25	.15
CHARLES McKELLIP (Brand 1907) 7.8 Semi-rose type. The irregular rich crimson petals of the center are mingled with the golden stamens and surrounded by rows of broad silky guard petals. It has a charm peculiarly its own.	.30	.25
CHERRY HILL (Thurlow 1915) 8.6 Very deep garnet, yet with a sheen which makes it especially noticeable in a collection. Stems long and erect. It shows its best in the garden where the flowers are visible from a distance. Midseason.	.50	.40
CHESTINE GOWDY (Brand 1913) 8.4 The broad outer petals are silvery pink. These enclose a zone of fine irregularly shaped pink petals splashed and tipped with crimson. Late midseason. Crown type. A good cut-flower variety.	.25	.18
CLAIRE DUBOIS (Crousse 1886) 8.7 Rich clear satiny pink with glossy reflex. Rose type. Late midseason. Some describe this as a glorified Mons. Jules Elie.	.50	.40
CLAIRETTE (Dessert) 8.5 Single. Broad petals of pure white tinted at base.	.50	.40
CLEMENCEAU (Dessert 1920) 8.5 This is a beautiful very late variety of which the flowers always open well. Bloom is very large and full. The color is carmine, slightly shaded amaranth with silvery tints and large silvery border.	.50	.40
CONSTANT DEVERED (Calot 1868) 7.5 One of the latest peonies to bloom. Very large violet pink flowers.	.25	.15

We have large quantities of many varieties and will quote special prices on large lots. Send us your list. We are growing over 20 acres of Peonies.

These prices are per each division and are for the quantity named at top of that respective column. Prices on larger lots on request.	1 or 2 each	over 2 each
CORNELIA SHAYLOR (Shaylor 1917) 9.1	1.00	.80

A full, well formed flower of pyramidal shape. Guard petals and collar a faint pink, softening to white and deeper shell pink center. Late.

CORONATION (Kelway) 8.5	.40	.35

Pale pink guards, with a creamy white center, showing golden anthers. Very delicate coloring. Beautiful. Midseason.

DELICATISSIMA (Unknown) 7.6	.25	.15

Large, rose type, fragrant. Very strong tall grower, fine habit, free bloomer. Extra good keeper and shipper. Midseason. Similar to Floral Treasure.

DORCHESTER (Richardson 1870) 7.7	.25	.15

Rose type, very late. Large and full. An unusual shade of delicate hydrangea pink.

DR. H. BARNSBY (Dessert 1913) 8.1	.40	.30

Rose type; late. Color solferino red tinged purplish crimson changing to clearer tint with very pronounced bluish reflex.

DUCHESSE DE NEMOURS (Calot 1856) 8.1	.25	.15

Medium size. Pure white crown, sulphur white collar, no crimson flecks. Fragrant. Vigorous grower, medium height, very free bloomer. Early. Extra good commercial variety, about two days later than Festiva Maxima.

DUCHESSE DE ORLEANS (Guerin 1846) 6.1	.25	.15

Medium large, compact bomb. Guards deep pink, center shaded salmon with silvery reflex. Fragrant, extra strong, tall, free bloomer. Midseason.

DUCHESSE DE WELLINGTON (Calot 1859) 7.8	.25	.15

Bomb type. Guard petals broad and pure white. Center flower of sulphur white, large, profuse bloomer, fragrant, late.

E. C. SHAW (Thurlow 1919) 9.1	2.00	1.65

The petals are nearly the same length except the extreme center petals which are short. This gives a cup-shaped effect. Outer petals broad and rounded, sometimes slightly edged crimson. Midseason. One of Thurlow's best.

EDOUARD ANDRE (Mechin 1874) 7.1	.25	.15

Medium sized blossoms of a satiny crimson-maroon with rich golden center. Midseason.

EDULIS SUPERBA (Lemon) 7.6	.25	.15

Beautiful, brilliant rose-pink, with silvery reflex; large well formed full flower on strong stem. Blooms very early, just before Festiva Maxima. Lasts well. Fragrant and good in every way. A splendid early cut-flower variety.

E. G. HILL (Lemoine 1906) 7.8	.40	.30

Very large light Tyrian rose. Dwarf, compact grower. Free bloomer. Fragrant. Early midseason.

E. J. SHAYLOR (Shaylor 1918) 8.7	.75	.65

A distinct variety with a ring of petals, edged and tipped with gold that surround the center petals. Deep rose-pink, shaded lighter at tips of petals. Late midseason.

ELLA C. KELWAY (Kelway 1889) 7.2	.25	.18

Large, cup shape bloom. Soft lavender flesh color. Fragrant. Strong grower. Midseason.

ELLA WHEELER WILCOX (Brand 1907) 7.6	.25	.18

Crown type with deep shell pink guard petals. Collar of crimson and cream petals intermingled. Delightfully fragrant. Late.

We can furnish plants two years older than the standard 3 to 5 eye division of most of the varieties offered at two and one-half times the division price.

These prices are per each division and are for the quantity named at top of that respective column. Prices on larger lots on request.	1 or 2 each	over 2 each
ELWOOD PLEAS (Pleas 1900) 8.7	.25	.18
Rose type. Late midseason. Comes in clusters, opening several large blooms to the stalk. Of the largest size, flat, full double, light shell pink		
ENCHANTERESSE (Lemoine 1903) 8.9	.30	.25
Large globular flowers of creamy white, sometimes with flecks of carmine. A tall, strong grower. Late.		
EUGENE BIGOT (Dessert 1894) 8.3	.25	.20
A very fine brilliant crimson, of upright habit and medium height. One of the most conspicuous of its color. Late midseason.		
EVANGELINE (Lemoine 1910) 8.2	.65	.50
Light mauve-pink rose type blooms with carmine markings in center.		
FANNY CROSBY (Brand 1907) 7.7	.35	.25
Guard petals of the most lovely shade of soft pink surmounted by canary yellow full of symmetrically formed orbs, seed pods tipped with carmine. Large size. Early midseason.		
FELIX CROUSSE (Crousse 1881) 8.4	.25	.18
Very brilliant red. Medium to large globular, typical bomb shape. Fragrant. Midseason. We believe this variety is one of the very best red varieties of its season.		
FESTIVA (Donkelaer 1838) 8.0	.25	.15
Full double rose type. Cream white with prominent crimson spots on some petals. Very fragrant. About a week later than Festiva Maxima.		
FESTIVA MAXIMA (Miellez 1851) 9.3	.25	.15
Very large, globular, rose type. Pure white center flecked crimson, outer petals sometimes faint lilac white on first opening. Very tall, strong, vigorous grower. **The most popular early white cut-flower variety.**		
FLORAL TREASURE (Rosenfield 1900) 7.5	.25	.15
Rose type, early midseason. Very large full flowers of clear even pink, shading lightly at center, very delicate color. Fine for cut-flowers.		
FLORENCE NIGHTENGALE (Brand 1907) 8.1	.25	.18
Very large, beautifully formed, rose type. Pure white with faint crimson markings on the edge of the petals. Fragrant. Tall grower. Very late.		
FRANCES WILLARD (Brand 1907) 9.1	.35	.30
Blush white with occasional carmine blotch and changing to pure white. Large, perfectly formed flower of semi-rose type. Strong grower, free bloomer, on strong erect stems. Fragrant. Late midseason.		
FRAGRANS (Sir J. B. 1805) 5.8	.25	.15
Bomb type, very late. Compact full flowers, solferino red with slight silvery reflex, strong vigorous grower. Free bloomer in clusters.		
FRANCOIS ORTEGAT (Parmentier 1850) 6.7	.25	.15
Semi-rose type. Midseason. Large, deep crimson with dark shades of amaranth, with brilliant golden yellow anthers. Free bloomer. Fragrant.		
GENERAL GRANT (Terry) 6.3	.25	.18
Fiery crimson, full double, large flower, strong grower.		
GEORGIANA SHAYLOR (Shaylor 1918) 8.9	.35	.30
Very large flat flower of pale rose-pink with a few flecks of crimson. Strong grower. One of the finest. Late midseason.		
GERMAINE BIGOT (Dessert 1902) 8.5	.25	.15
Clear rose-pink with lighter flesh colored tints in the center; petals broad. Midseason.		

We have large quantities of many varieties and will quote special prices on large lots. Send us your list. We are growing over 20 acres of Peonies.

These prices are per each division and are for the quantity named at top of that respective column. Prices on larger lots on request. 1 or 2 each / over 2 each

GRANDIFLORA (Richardson 1883) 8.8 .25 .18
A very large well shaped flower of rose type. Silvery pink. Very fragrant. Tall, strong grower. Very late.

GROVER CLEVELAND (Terry) 8.2 .30 .25
Rose type, late. Very large and full; strong, vigorous grower, crimson.

HANSINA BRAND (Brand 1925) 9.1 4.00
Mr. Brand says this is really one of the most remarkable of all their new Peonies. The color is medium to deep pink. The stems are long, and so strong they hold the flower erect.

H. A. HAGEN (Richardson 1904) 7.7 .50 .40
A Peony having a slight tone of Walter Faxon coloring in it. Dark rose-pink, late, double type, large. Splendid grower.

HARRIETT BEECHER STOWE (Hollis) .90 .75
Shell-pink with gold stamens.

HARRIETT FARNSLEY (Brand 1906) 7.9 .30 .25
A beautiful shell-pink. Late.

HELEN WOLAVER (Brand 1908) 7.9 .30 .25
Resembles a rose. Flowers are of medium size and rose type. The guard petals are prominent, stiff and of sea-shell pink more or less splashed with deeper pink. Scented like a rose. Late.

HUMORESQUE (Auten 1925) 2.00 1.75
Light pink with unusual markings of red. Late blooming, a sure opener, erect habit, flat bloom. Recommended where hot weather spoils other lates.

JAMES BOYD (Thurlow 1919) 8.9 .50 .40
Flesh changing to nearly white, tinged at base of petals with yellowish salmon. Guard petals sometimes touched with carmine and green. Petals notched at tips, giving a fringed effect. Fragrant, late.

JAMES R. MANN (Thurlow 1920) 8.7 .60 .50
Large, deep rosy pink with one or two crimson streaks in the center of the flower and an occasional marking on back of guard petals. Central petals incurved, giving a very graceful effect.

JEANNOT (Dessert 1918) 9.2 .75 .65
A rose type flower with a cupped center; a delicate shade of flesh-pink with a tinting of lavender, lighted salmon-pink at the base of the petals. A free and upright grower. A fine landscape plant. Late.

JESSIE SHAYLOR (Shaylor 1909) 8.5 1.50 1.25
Tea color or a combination of delicate flesh and cream tints. Sweetly scented. Rose type. Tall. Midseason.

JUBILEE (Pleas) 8.9 .40 .30
This variety has attracted much attention at the Peony exhibitions. The flower is extra large to enormous, and comes on very tall, strong stems with magnificent foliage. The color is creamy ivory white; rather flat in form and full to the center. Fair fragrance.

JUDGE BERRY (Brand 1907) 8.6 .65 .50
An immense delicate pink flower. The petals are narrow, long and fringed, with some stamens intermingled; fragrant. Very early.

KARL ROSENFIELD (Rosenfield 1908) 8.8 .25 .20
Semi-rose type; midseason. Very tall, compact grower of stately habit. Every shoot has a flower of rich velvety crimson, a perfect ball, very brilliant and striking. One of the prize winning varities.

We can furnish plants two years older than the standard 3 to 5 eye division of most of the varieties offered at two and one-half times the division price.

These prices are per each division and are for the quantity named at top of that respective column. Prices on larger lots on request.	1 or 2 each	over 2 each
KATHERINE HAVEMEYER (Thurlow 1910) 9.0	1.25	1.00

Large, rose type, flesh pink in color; guard petals broad and rounded, somewhat notched at the ends. Center petals narrow and fringed. Full, high center. Sweet fragrance. Midseason to late.

KING OF ENGLAND (Kelway 1902) 8.6 .75 .65

This is a very fine Japanese variety. The petals are large and of great substance. Beautiful in form as the petals are uniformly rounded. In color a rich shade of deep red. The center is a large tuft of long self colored petaloids, prominently edged with gold.

LADY ALEXANDRIA DUFF (Kelway 1902 .35 .25

Outer petals delicate pink gradually shading lighter towards center. An immense cup shaped flower; broad imbricated petals, large and full in old plants. In the young plants and the side buds of older plants, blooms are water lily shape, showing yellow stamens at center. Fragrant, tall and robust. Midseason. One of Kelway's best.

LADY EMILY (Pleas 1907) 8.6 .50

Ivory rose pink to primrose interspersed with golden stamens. Large loose cup shaped flowers. Strong stem. Rose type. Midseason.

LA FRANCE (Lemoine 1901) 9.0 .75

Enormous rather flat flowers on strong stems. Soft pink, with lavender lights at base of petals. Late. A fine variety.

LA FEE (Lemoine 1906) 9.2 .90 .75

Very large, compact, globular flower. Rose pink with creamy white collar. Tall, fragrant, strong grower and early.

LA FIANCEE (Lemoine 1901) 8.6 .60 .50

Very large blooms of creamy white, sometimes with crimson flecks in center. Rather high center bomb type. Long, strong stems. Midseason.

LA LORRAINE (Lemoine 1901) 8.6 1.25 1.00

Beautiful globular blooms of creamy white borne high above the foliage. Some golden stamens are visible producing a golden effect on the open flower.

LA ROSERIE (Crousse 1888) 8.3 .25 .15

Large flowers produced in clusters. Petals imbricated, straw yellow at the center, shading to a creamy white border. Fragrant. Very free bloomer.

LA TULIPE (Calot 1872) 7.5 .25 .15

Medium large, flat semi-rose type. Lilac white fading to creamy white with outer guard petals striped and center petals tipped with carmine. Fragrant. Blooms held erect on tall straight stems. Midseason.

LAFAYETTE (Dessert 1904) 7.8 .30 .25

A wonderful large salmon pink with touches of heliotrope; a delicate cerise tinting on the reflex. Rose type. Medium tall. Midseason.

LAMARTINE (Lemoine 1908) 8.4 ;65 .50

Deep rose carmine. Free bloomer. Rose type. Tall. Late.

L'ECLATANTE (Calot 1860) 7.7 .25 .18

Bomb type, midseason. Flowers very double and full; color deep brilliant velvety crimson. It makes a handsome plant, flowers standing up straight and erect, well above the foliage.

LILLIAN GUMM (Gumm 1921) 8.8 .90 .75

Very large, grown on strong upright stems, of a beautiful shade of shell pink, deeper in center, blending to white on the outer tips. Somewhat like La France but more dwarf. A very prolific bloomer.

L'INDISPENSABLE (Unknown) 7.3 .25 .15

Lavender white, shading to rose at center. Buds slow to open. Tall, strong grower. Early.

We have large quantities of many varieties and will quote special prices on large lots. Send us your list. We are growing over 20 acres of Peonies.

These prices are per each division and are for the quantity named at top of that respective column. Prices on larger lots on request. 1 or 2 each / over 2 each

LIVINGSTONE (Crousse 1879) 8.1 .25 .18
Rose type, late. Very full imbricated bloom; both buds and flowers are large and bautiful. Color pale lilac rose with sheen of silver; very free and sure bloomer in clusters; upright, grower. A fine cut-flower variety.

LONGFELLOW (Brand 1907) 9.0 .50 .40
Brilliant cherry red flower of large size. Midseason. Double type. One of the best of the Brand introductions.

LORA DEXHEIMER (Brand 1913) 8.4 .30 .25
Very large flowers of intense flaming crimson, shading darker at base of petals. Fine color. Medium height. Early.

LORD KITCHENER (Renault 1916) 7.6 .40 .30
A very early, bomb type, bright red, guard petals prominent, enclosing a medium sized loosely arranged bomb of the same color.

LOUIS VAN HOUTTE (Calot 1867) 6.9 .25 .15
Medium size, semi-rose type. Deep carmine rose, tipped silver with fiery reflex. Very brilliant coloring. Fragrant. Medium height and habit. Late.

LOVELINESS (Hollis 1907) 8.8 .65 .50
Large, compact, flat flower of rose type. Uniform hydrangea pink changing to blush pink. A very beautiful variety, generally considered to be Hollis' best. Fragrant. Very late.

LUCY E. HOLLIS (Hollis 1907) 7.8 .30 .20
Large, flat, compact rose type. Outer petals violet white, center shading to pale lilac rose, flecked scarlet. Fragrant. Very late.

LUETTA PFEIFFER (Brand 1916) 8.7 .60 .50
Semi-double pinkish white flowers of immense size. Semi-rose type. Petals are large, interspersed with golden stamens. Strong stems. Free bloomer. Early.

MABEL L. FRANKLIN (Franklin 1920) 9.0 1.00 .85
The outer petals are a light pink with the extreme center petals a darker pink. A light margining of lavender is to be found on the inner petals.

MARCELLE DESSERT (Dessert 1899) 8.2 .25 .15
Creamy white splashed pale pink with red markings in the center. Flowers tea-rose scented. Rose type. Medium tall. Midseason.

MARECHAL VALLIANT (Calot 1867) 7.5 .25 .15
Immense, full, purplish-red flowers on long stems. Very late.

MARIE (Calot 1868) 8.1 .30 .20
Well formed, compact flowers of white with a faint tinge of canary-yellow. Very tall stiff stem and very late.

MARGUERITE GERARD (Crousse 1892) 8.4 .25 .18
Large, compact semi-rose type, developing into a crown with stamens. Very pale hydrangea pink, fading to nearly white, central petals minutely flecked dark carmine. Medium height, free bloomer. Late.

MARIE LEMOINE (Calot 1896) 8.5 .25 .15
Large, very compact flower of rose type. Pure white with cream white center and an occasional carmine tip. Extra good. Very late.

MARY BRAND (Brand 1907) 8.7 .35 .25
A vivid crimson with a silky sheen that gives it a wonderful brilliance. The golden stamens are scattered through the center of irregularly fringed petals. The plant which is of medium height, is a mass of crimson bloom. Midseason.

We can furnish plants two years older than the standard 3 to 5 eye division of most of the varieties offered at two and one-half times the division price.

These prices are per each division and are for the quantity named at top of that respective column. Prices on larger lots on request.	1 or 2 each	over 2 each
MARY P. KING (Franklin 1921) 8.7	.35	.30
An even shade of light coral pink, deepening towards the center of the bloom. Center petals delicately margined with lavender. Fragrant. Midseason.		
MARY WOODBURY SHAYLOR (Shaylor 1916) 9.0	.60	.50
The guard petals of the flower are a fresh shell pink, and the center a creamy yellow. Dwarf in growth with stiff stems. Profuse bloomer.		
MATHILDE DE ROSENECK (Crousse 1883) 7.9	.25	.15
Very large, globular flower of rose type. Color pale lilac rose, with deep carmine center. Very fragrant. Tall, strong grower and free bloomer. Late.		
MAUD L. RICHARDSON (Hollis 1904) 8.5	.25	.18
Rose type. Late. Large, rather loose flat flower. Pale lilac rose, center lighter. Fragrant.		
MESSONIER (Crousse 1886) 6.5	.25	.15
Bomb type, midseason. Very brilliant crimson; full double flowers on stiff, wiry stems; the stems sometimes have short crooks in them. The coloring is wonderfully rich and brilliant. Deserves a higher rating.		
MIDNIGHT (Brand 1907) 7.3	.30	.20
Large, very dark maroon. Good for cut-flowers. Early midseason.		
MIDSUMMER NIGHT'S DREAM (Pleas) 8.2	.35	.25
Rose type; midseason. Color ivory white, outer petals broad and long with good waxy substance; center pale yellow which gives it a dainty primrose halo. Form of center different from any other Peony. Very fine.		
MIGNON (Lemoine 1908) 8.7	.40	.30
Rose type, late. Very large perfectly formed flowers with broad, imbricated petals; soft light rose passing to amber cream; fragrant, vigorous.		
MIKADO (Barr) 8.6	.50	.40
The best known Japanese variety of velvety crimson color with a cushion of crimson petaloids edged and tipped gold.		
MLLE. JEANNE RIVIERE (Riviere 1908) 8.2	.40	.30
Guard petals deep flesh gradualy changing lighter, center petals narrower and of a deep cream shade. Tall, strong stems and abundant flowers.		
MME. AUGUSTE DESSERT (Dessert 1899) 8.6	.30	.20
Large flowers of beautiful rose-pink, with outer petals and center slightly flecked crimson. Free bloomer. Fragrant. Early midseason.		
MME. BOULANGER (Crousse 1886) 7.8	.25	.15
Very large full bloom of glossy soft pink, shaded lilac, with silvery flesh border. Very fragrant. Late.		
MME. CROUSSE (Calot 1866) 7.9	.25	.15
Large pure white flower, showing crimson flecks in center. Strong grower and free bloomer. Midseason.		
MME. CALOT (Miellez 1856) 8.1	.25	.15
White, tinged pale purple. Free bloomer. A good cut flower variety. Early.		
MME. DE TREYERAN (Dessert 1889) 8.2	.30	.20
Very large, flat, compact flower of a delicate flesh white, dotted with carmine and lilac. Tall; free bloomer. Fragrant. Early. Very attractive.		
MME. DE VERNEVILLE (Crousse 1885) 7.9	.25	.15
Large very full, pure white flower, with blush center when first opened, fading to pure white, with prominent carmine fleck. Fragrant. Midseason.		
MME. DUCEL (Mechin 1880) 7.9	.25	.15
Large, globular bloom of soft pink, with silvery reflex. Bomb type. Fragrant. Early.		

We have large quantities of many varieties and will quote special prices on large lots. Send us your list. We are growing over 20 acres of Peonies.

These prices are per each division and are for the quantity named at top of that respective column. Prices on larger lots on request.	1 or 2 each	over 2 each
MME. EMILE GALLE (Crousse 1881)	.25	.15
Large, compact flat flower of rose type. Deep lilac white shading lighter in the center. Strong grower, free bloomer. Late. Keeps well when cut.		
MME. EMILE LEMOINE (Lemoine 1889) 8.8	.25	.18
Large, milk white bloom with touches of carmine on reflex petals. Free bloomer, upright habit. Midseason.		
MME. GAUDICHAU (Millez) 8.8	.50	.40
Exceptionally dark crimson garnet, full globular flowers. The stalks and leaf stems are dark crimson.		
MME. JULES DESSERT (Dessert 1909) 9.4	.50	.40
Exquisite flowers of large size; broad delicate petals of a translucent texture. Creamy white but lighted with buff and salmon shades. Medium late.		
MME. LEMOINE (Calot 1864) 7.7	.25	.15
Very large, soft pink blooms. Satin at center. Free bloomer.		
MME. LEMONIER (Calot 1865) 8.0	.25	.15
Soft lilac white, slightly tinged carmine, with white reflex. Midseason.		
MODELE DE PERFECTION (Crousse 1875)	.25	.15
Large and full flowed, well and evenly formed. Color flesh pink marbled with bright rose, deeper in center. Strong stems and heavy bloomer. Late.		
MONS. DUPONT (Calot 1872) 8.3	.25	.18
Very large cup shaped flowers. Creamy white, center petals bordered with lively carmine, and lit up with golden stamens at base of petals. Deliciously fragrant.		
MONS. JULES ELIE (Crousse 1888) 9.2	.30	.20
Satiny pink with amber tints and silvery reflex. Globular or bomb type bloom resembling a huge chrysanthemum. Fine early pink cut-flower variety.		
MONS. KRELAGE (Crousse 1883) 7.7	.30	.20
Semi-rose type; late midseason. Deep currant or solferino red with amaranthine center.		
MONS. MARTIN CAHUZAC (Dessert 1889) 8.8	.60	.50
Medium large, full and well formed flower. A solid ball of very deep maroon with blackish lustre, changing to metallic. Erect habit.		
MONT BLANC (Lemoine 1889) 8.6	.35	.25
Very large, compact, globular flower of rose type. Milk white, with center slightly tinted rose. Fragrant. Free bloomer. Strong grower. Midseason.		
MRS. CAREW (Brand 1907) 7.8	.25	.15
Large, full, rose-shaped flower. Delicate silvery blush, some inner petals with carmine edges.		
MRS. EDWARD HARDING (Shaylor 1918) 9.3	.75	.60
A wonderful white. Rceived the $100 prize offered by Mrs. Harding for a new peony of superlative merit.		
MRS. GEORGE BUNYARD (Kelway 1898) 8.6	.75	.60
Very large, compact flower of rose type. Pale lilac rose. Tall, strong grower. Fragrant. Midseason. Beautiful and scarce.		
MRS. SHAYLOR FORCE (Shaylor 1919) 9.0	1.00	.75
Rose type; pure white with a margin of carmine showing on an occasional petal. Strong, vigorous grower. Midseason.		
MYRTLE GENTRY (Brand 1925)	4.00	
Delicate salmon-pink. Stems are strong and hold the flower well erect. Has great, broad, rose-like petals wonderfully arranged. Fragrant. We paid $50.00 for a plant of this variety.		

We can furnish plants two years older than the standard 3 to 5 eye division of most of the varieties offered at two and one-half times the division price.

These prices are per each division and are for the quantity named at top of that respective column. Prices on larger lots on request. 1 or 2 each | over 2 each

NINA SECOR (Secor 1922) 9.0 — 1.25 — 1.00
A pure white flower of great promise. Tall, strong stem bearing a very large flower. Very late.

NYMPHAEA (Thurlow 1919) 8.8 — .50 — .40
Large flat flowers with wide silky petals of delicate creamy white, notched at tips, and edges somewhat rolled; yellow stamens in center and a reflex of golden light throughout the whole flower. Midseason.

OCTAVIE DEMAY (Calot 1867) 8.5 — .25 — .18
Very pale pink, collar almost white. A large flower with strong stiff stems. Early. Fragrant. Dwarf grower and profuse bloomer.

OPAL (Pleas 1908) 8.5 — .35 — .25
Very large, rose type flower. Color a lilac rose with opalescent tints fading to pure white. Strong grower. Midseason.

PHILIPPE RIVIORE (Riviere 1911) 9.2 — 1.00 — .75
A very fine bright crimson possessing a most agreeable fragrance. Medium sized, exquisitely formed bloom. Strong grower. The highest rated red.

PHILOMELE (Calot 1861) 7.7 — .25 — .15
Medium sized flower of anemone or crown type. Yellow fading to cream, with bright pink collar and crown. Fragrant. Strong grower, free bloomer.

PHYLLIS KELWAY (Kelway 1908) 9.0 — 1.00 — .75
Large flowers of blush pink with delicate coloring. Strong grower. A midseason variety.

PRESIDENT WILSON (Thurlow 1918) 9.3 — 2.00
Shell pink, with flesh pink in center. Guard petals sometimes show crimson markings. Center petals very short and somewhat lacinated, gradually increasing in length, producing a cup-like effect. Fragrant. Late.

PRIDE OF ESSEX (Thurlow 1916) 8.9 — .50
Exceptionally large, broad petals of dep flesh pink make a very large flower of good form. Stems long and stiff. Fragrant.

PRIMEVERE (Lemoine 1907) — .50
Guard petals deep creamy yellow and center petals sulphur yellow. If not exposed to the sun the flowers will hold a canary yellow, which is very attractive. Midseason.

PRINCE OF DARKNESS (Brand 1907) 7.6 — .25 — .15
Large, loose, semi-rose. Rich, dark maroon. Petals slightly fringed, with dark shadings on the edges. Early.

RAOUL DESSERT (Dessert 1910) 9.0 — .65
A late midseason Peony of clear mauve pink which fades to silvery white.

REINE HORTENSE—Pres. Taft (Calot 1857) 8.7 — .35 — .25
Large compact flower with broad rounded petals of soft flesh color, center showing some crimson splashes. Very charming variety. Midseason.

RICHARD CARVEL (Brand 1913) 8.8 — .40 — .30
Probably the very best early red. Large, bomb shaped blooms of the same type as Felix Crousse.

ROSA BONHEUR (Dessert 1905) 9.0 — .60 — .50
Delightful flowers of fresh soft pink. Petals even and incurved, giving a globular shape. Plant rather dwarf and compact. Midseason.

ROSETTE (Dessert 1918) 8.8 — .60 — .50
Silvery flesh shading to a salmon at base of petals and flecked crimson on the edges. Erect habit.

We have large quantities of many varieties and will quote special prices on large lots. Send us your list. We are growing over 20 acres of Peonies.

These prices are per each division and are for the quantity named at top of that respective column. Prices on larger lots on request.	1 or 2 each	over 2 each
R. P. WHITFIELD (Richardson) 8.0	.35	.25
Flesh shading a little deeper towards the edge. Rather flat flowers borne on long stems. Late.		
RUTH BRAND (Brand 1907) 7.9	.30	.20
Large, compact bomb type of soft lavender pink. Strong stems. Midseason.		
SAINFOIN (Kelway) 6.8	.25	.15
Large full flower. Brilliant rose with touches of lighter rose and cream. Fragrant. Midseason.		
SARAH BERNHARDT (Lemoine 1916) 9.0	.35	.25
Semi-rose type; late midseason. Strong grower; flowers of remarkable size and freshness, in huge clusters, full and almost double, of unusual perfection of form. Color apple blossom pink with each petal silver tipped, giving the appearance of a distinct border of pure white. Fragrant.		
SECRETARY FEWKES (Shaylor 1916)	1.50	
A very large, creamy white flower with center a lighter shade. Petals possess great substance. A vigorous midseason variety.		
SOLANGE (Lemoine 1907) 9.7	.50	.40
Rose type; midseason. Full globular flower with a compact crested tuft orange salmon or Havana brown at the heart, overlaid with a delicate reddish brown.		
SOME GANOKO (Unknown) 9.0	1.00	.75
A new Japanese variety, believed by some to be superior to Mikado.		
SOUV. DE LOUIS BIGOT (Dessert 1913) 9.1	.40	.30
A large flower of rose type and rose color. Some think it even better than Walter Faxon in color. Late midseason.		
SUZETTE (Dessert 1911) 8.2	.30	.25
A medium size flower of fine form and superb coloring. Bengal rose, shaded deeper, showing golden stamens. Strong stems. Midseason.		
THERESE (Dessert 1904) 9.8	.40	.30
Very large flower of rose type. Color is a beautiful soft pink, with a glossy reflex. Erect, strong grower and free bloomer. One of the most beautiful and desirable Peonies in existence. Midseason.		
THOS. C. THURLOW (Thurlow 1919) 9.1	2.00	
Salmon flesh, changing to white. Guard petals broad and collar of broad petaloids tinted and edged yellow, giving a delicate and charming effect. The extreme center is made up of short yellow petaloids. Midseason.		
TOKIO (Unknown) 8.9	1.00	.75
A dep pink Japanese variety, growing on tall plants.		
TOURANGELLE (Dessert 1910) 9.4	.50	.40
Cup shaped flowers of delicate creamy white with deeper salmon shadings at base of petals. Most unusual and beautiful coloring. Very fragrant.		
TRIOMPHE DE L'EXPO. DE LILLE (Calot 1865) 7.8	.25	.15
Large, compact flower of rose type. Light shell pink, minutely splashed with violet rose; guard petals fade to nearly white. Strong grower and very free bloomer. Midseason.		
UMBELLATA ROSEA (Dessert 1895) 7.4	.25	.18
Large, informal rose type. Guards violet rose, shading to an amber white center. Strong, upright grower; free bloomer. Very early. Good for landscape and cutting.		

Columbia, Pa., May 2, 1932. Received my plants in fine condition and I am well pleased. John C. Moore.

These prices are per each division and are for the quantity named at top of that respective column. Prices on larger lots on request.	1 or 2 each	over 2 each
VICTOIRE DE LA MARNE (Dessert 1915) 8.2	.75	.60

Very large globular blooms of velvety purplish red with silver reflex. Midseason.

WALTER FAXON (Richardson) 9.3	.40	.30

Large, globular flower of semi-rose type. Color uniform, pure bright rose, deepening towards center. Very distinct and delicate color. Strong grower and free bloomer. Midseason. This is our favorite pink.

WALTER MORGAN (Pleas 1900) 8.0	.50	

Large flower of rose type. Color deep creamy white. Early.

WELCOME GUEST (Hollis 1904) 7.8	.30	.25

Large, loose semi-double flower of uniform bright rose, fading to rose white. Very fragrant. Tall, strong grower and free bloomer. Late midseason.

W. F. CHRISTMAN (Franklin 1921) 8.8	.35	.25

A rose type flower of large size and delicate flesh-pink color, changing to flesh-white. A strong grower and a free and reliable bloomer. Midseason.

Delphinium. There is no family of Perennials more in the mind of the garden lover today than Delphiniums. Delphiniums bloom from June till frost and their long, showy flower spikes grow to a height of 3 to 5 feet. We are offering these plants at a real bargain price.

PRICES: 15c each, 5 for 50c, $1.00 per dozen, $7.50 per hundred.

BELLADONNA. We are offering an improved strain of this type. Large spikes of delicate turquoise-blue.

BELLAMOSA. A very dark blue variety.

GOLD MEDAL HYBRIDS. This is a collection of the best American hybrids. Colors ranging in mixture from lightest blue to purple.

WREXHAM'S HOLLYHOCK STRAIN. The distinguishing feature of this strain is the great size of the florets, and their peculiar setting along the spike, so like the Hollyhock, with great variation in colors.

Korean Chrysanthemum. A remarkable new hardy perennial from Korea. Forms fine large clumps 2 to 3 feet in diameter and height. The large, white floweds have golden centers resembling a glorified Oxeye Daisy, the petals often turning to a light claret pink. It blooms in the greatest profusion in early October to early December. Of easy culture, thriving in any good garden soil. Good for cutting, will keep in room ten days after cutting. There is nothing quite like it for late fall. Pot grown plants at **25c each, 3 for 50c, $1.50 per dozen.**

How To Grow Peonies

The time to plant Peonies is in the fall—from the first of September until freezing weather. Any good garden soil is good for Peonies but do not plant in low, wet soil or in light sandy soil, and do not use any fresh manure near the plant when setting. We use a small handful of ground bone meal to each plant when setting, and a good potato fertilizer in spring, just as they begin coming through the ground and cultivate it in as soon as you use it.

In planting see that the eyes are about two inches below the level surface of the ground. **Remember, too deep planting is one of the main causes of shy blooming.** And do not expect a full crop of blooms the first year. If properly planted and cared for you will have some flowers the first year but you must give the plants time to make new roots and become established before you can expect a normal crop of flowers. And another thing to remember, always leave at least two or three leaves on the stalk when you cut the bloom. This helps the plant store up strength to produce another crop.

EVERGREENS

EVERGREENS are essential in almost every plan for beautifying the home and surrounding grounds. They can be set in groups, with shrubbery or along the foundation of the house or used singly as specimens. In the winter time, when most other plants are dormant, the absence of other colors helps to bring out their beauty of form in a very striking manner. We ship all evergreens except the real small sizes with a ball of earth surrounding the roots, securely burlapped. This assures you of receiving plants with practically the entire root system intact and when planted in your ground they should live and continue their growth. Do not remove the burlap from the roots—just loosen the string at the top.

Our Evergreens are carefully grown, trimmed to symmetrical specimens, are root pruned, balled and burlapped and packed so as to reach you in good growing condition.

These prices are per each but we will furnish 12 for for 10 times the each price

Pyramidal Arborvitae

AMERICAN ARBORVITAE. Foliage flat, color bright green. One of the most extensively planted evergreens. Used for many purposes.

18 to 24 in. ....$0.60 2 to 3 ft. $1.00

BERCKMAN'S GOLDEN ARBORVITAE (Biota Aurea Nana). Bright yellow foliage. Makes a very dense, compact, cone like plant.

9 to 12 in. ....$0.60 12 to 15 in. $0.85

BIOTA COMPACTA. Similar to Berckman's except the foliage is a beautiful dark green.

15 to 18 in. ....$0.60 18 to 24 in. $0.80

COLUMBIA ARBORVITAE. Slow growing green branches tipped with dull gold.

18 to 24 in. ....$1.00 24 to 30 in. $1.35

DOUGLAS ARBORVITAE. A slender, formal pyramidal type with dark green fern like foliage. A good variety for formal planting.

2 to 3 ft. ....$1.25 3 to 4 ft. $1.75

GEORGE PEABODY ARBORVITAE. Grown in a broad pyramidal form. Foliage golden yellow.

15 to 18 in. ....$0.65 18 to 24 in. $1.00

GLOBE ARBORVITAE. Round or globe shaped, dark green. Grows globe shape naturally.

9 to 12 in. ....$0.60 12 to 15 in. $0.85

GOLD TIP ARBORVITAE. Pyramidal type. A rich green with yellow tipped branches. Beautiful.

18 to 24 in. ....$0.85 2 to 3 ft. $1.15

ORIENTAL ARBORVITAE (Chinese). Tall, slender, fast grower, dark green foliage. Popular.

18 to 24 in. ....$0.60 2 to 3 ft. $1.00

American Arborvitae

PLICATA ARBORVITAE. A pyramidal type with short, stiff branchlets giving a pleasing effect.

2 to 3 ft. ....$1.25 3 to 4 ft. $1.75

PYRAMIDAL ARBORVITAE. One of the best and most popular Arborvitaes. A true slender pyramidal dense grower, foliage dark green.

18 to 24 in. ....$0.85 2 to 3 ft. $1.15
3 to 4 ft. .... 1.75 4 to 5 ft. 2.50

ROSENTHAL'S ARBORVITAE. Dark green dense foliage. The growth terminates in a little whitish ball. Stays a dark green through all seasons.

12 to 15 in. ....$0.75 15 to 18 in. $1.00

SIBERIAN ARBORVITAE... Gray green foliage, broad pyramidal, compact grower.

18 to 24 in. ....$1.00 2 to 3 ft. $1.50

TOM THUMB ARBORVITAE. Soft, green foliage. Compact globe shape.

12 to 15 in. ....$0.75 15 to 18 in. $1.00

VERVAENEANA ARBORVITAE. Erect habit and form with bright golden variegated foliage.

12 to 15 in. ....$0.75 15 to 18 in. $1.00

DEODAR OR INDIAN CEDAR. This is one of the handsomest of all tall growing conifers. Foliage is feathery and of the popular blue-green color.

15 to 18 in. ....$0.75 18 to 24 in. $1.00

CEPHALOTAXUS HARRINGTONIA FASTIGIATA (Spiral Plum Yew). A formal, upright columnar plant with stiff, erect branches, resembling the Irish Yew. A beautiful green at all times.

15 to 18 in. ....$1.00 18 to 24 in. $1.50

CRYPTOMERIA LOBBI. A tall slender beautiful green tree with foliage tinted dark bronze in winter. Beautiful all the year around.

18 to 24 in. ....$1.75 2 to 3 ft. $2.25

LAWSON'S CYPRESS. A broad pyramidal tree. Gray green foliage with graceful outlines.

18 to 24 in. ....$1.00 24 to 30 in. $1.25

LAWSON'S CYPRESS ALUMNI. Foliage beautiful metallic silvery blue color; branchlets flattened and very close together. Very symmetrical. A very beautiful erect growing evergreen.

18 to 24 in. ....$1.00 24 to 30 in. $1.50

BALSAM FIR. Compact, conical grower, dark green foliage. Aromatic scented foliage.
15 to 18 in. ....$1.25 18 to 24 in. $1.50

WHITE FIR. One of the most beautiful evergreens. Tall grower, rich silvery needles.
15 to 18 in. ....$1.25 18 to 24 in. $1.50

CANADIAN HEMLOCK. One of the most beautiful of American Evergreens. Grows well in sun or shade, stands any amount of trimming. Foliage dark green. Very hardy. Graceful grower.
18 to 24 in. ....$1.25 2 to 3 ft. $1.75

ANDORRA JUNIPER. New. A very attractive plant; light green is summer and a wonderful purple in winter. Hardy and very popular when known.
18 to 24 in. ....$1.50 24 to 30 in. $2.00

CANADIAN JUNIPER. A dwarf, spreading Juniper with light green foliage. Sharp pointed needles.
18 to 24 in. ....$1.50 24 to 30 in. $2.00

GOLDEN CANADIAN JUNIPER. Similar to the above except a golden yellow color.
18 to 24 in. ....$1.50 24 to 30 in. $2.00

HORIZONTAL JUNIPER. Very low, compact grower, makes a dense mat. Soft blue color.
24 to 30 in. $1.50

IRISH JUNIPER. A slender growing tree, taking the form of a column. Foliage bluish green.
18 to 24 in. ....$0.75 3 to 4 ft. $1.50
2 to 3 ft. .... 1.00 4 to 5 ft. 2.00

MEYER'S JUNIPER. Upright, close, irregular grower with a beautiful Koster blue foliage. Odd.
15 to 18 in. ....$1.50 18 to 24 in. $2.00

PFITZER'S JUNIPER. Probably the very best of the low, spreading Junipers. Beautiful bright green foliage that stays green all year around.
12 to 15 in. ....$0.75 18 to 24 in. $1.50
15 to 18 in. .... 1.00 24 to 30 in. 2.00

SAVIN JUNIPER. Low growing, dwarf; dark green foliage. Never gets large.. Really good.
18 to 24 in. ....$1.50 24 to 30 in. $2.00

SPINY GREEK JUNIPER. Compact, pyramidal, well shaped, dwarf grower; gray green foliage.
12 to 15 in. ....$0.75 15 to 18 in. $1.00

SWEDISH JUNIPER. A slow growing columnar shaped Juniper with light gray green needles.
18 to 24 in. ....$1.00 24 to 30 in. $1.35

SCOTCH PINE

VARIEGATED JUNIPER. Similar in growth to Greek Juniper but has cream colored tipped branches intermingled with the green ones. Dwarf grower.
12 to 15 in. ....$1.00 15 to 18 in. $1.25

JUNIPERUS VIRGINIANA (Red Cedar). Has a rich green color, light in summer, darker in winter. Columnar in form but broader than Irish Juniper.
3 to 4 ft. ....$1.50 4 to 5 ft. $2.00

JUNIPERUS VIRGINIANA GLAUCA (Blue Cedar). An extremely beautiful upright growing Juniper. Foliage silvery blue all year around.
18 to 24 in. ....$1.50 2 to 3 ft. $2.00

JUNIPERUS BURKI. A pyramidal grower with a very distinct silvery purple in winter. Pleasing.
18 to 24 in. ....$1.50 24 to 30 in. $2.00

JUNIPERUS CANNARTI. Dark green foliage with abundant showy blue berries. Pyramidal form.
18 to 24 in. ....$1.50 24 to 30 in. $2.00

JUNIPERUS ELEGANTISSIMA. Slender outline with light golden foliage. Useful for color contrast in background of bed plantings.
18 to 24 in. ....$1.50 24 to 30 in. $2.00

The Beautiful Pfitzer's Juniper

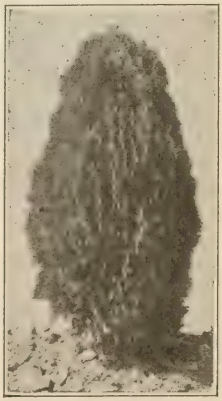

Berckman's Golden Arborvitae

JUNIPERUS KETELEERI. A splendid evergreen of pyramidal, formal outline. Deep green, scale-like leaves. Compact habit. Very hardy.
18 to 24 in. ....$1.50 24 to 30 in. $2.00

JUNIPERUS SCHOTTI. Distinct light green foliage. Habit columnar and formal.
18 to 24 in. ....$1.50 24 to 30 in. $2.00

DWARF MOUNTAIN PINE. Dense, low growing. Never gets tall. Very hardy; foliage is dark, rich green, needles long and stiff. New growth looks like tiny candles all over the tree.
12 to 15 in. ....$1.00 15 to 18 in. $1.25

JAPANESE UMBRELLA PINE. Odd shape, short stocky stems, with flattened top. Needles light green. A useful dwarf evergreen.
12 to 15 in. $0.65 15 to 18 in. $1.00

SCOTCH PINE. One of the finest for windbreaks and a popular landscape tree. Slender dark green needles; bushy growth. Makes a handsome tree.
18 to 24 in. ....$1.00 24 to 30 in. $1.50

RETINOSPORA ERICOIDES. A very pretty, dense little plant of the Tom Thumb type, adding a purplish shade during winter.
12 to 15 in. $0.65 15 to 18 in. $1.00

RETINOSPORA FILIFERA. Thread-like, deep green foliage, broad upright grower, drooping branches. Valuable in group plantings
15 to 18 in. ....$0.75 18 to 24 in. $1.00

RETINOSPORA FILIFERA AUREA. Like above except foliage is a beautiful golden color.
18 to 24 in. $2.00

RETINOSPORA LEPTOCLADA. A dense round-headed bush bright green in summer, changing to steely bronze in winter.
15 to 18 in. ....$0.75 18 to 24 in. $1.00

RETINOSPORA LUTESCENS (Golden Globe Retinospora). Bright yellow tipped branches, forms a low broad flat growing bush.
9 to 12 in. ....$0.65 15 to 18 in. $1.00
12 to 15 in. .... .85 18 to 24 in. 1.50

RETINOSPORA OBTUSA. A slender rapid growing plant. Dark green foliage. Graceful.
15 to 18 in. ....$0.75 18 to 24 in. $1.00

RETINOSPORA OBTUSA CRIPPSI. A beautiful species of the Japanese Cypress with graceful, arching, dark green foliage shading to a bright gold at the tips. One of the best golden colored ones.
15 to 18 in. ....$1.25 18 to 24 in. $1.75

RETINOSPORA OBTUSA YOUNGI. An upright grower; branches tinged with a greenish-yellow.
15 to 18 in. ....$0.75 18 to 24 in. $1.00

RETINISPORA PISIFERA. Foliage bright green, hardy, rapid open growing tree.
15 to 18 in. ....$0.75 2 to 3 ft. $1.25
18 to 24 in. .... 1.00 3 to 4 ft. 1.75

RETINOSPORA PISIFERA AUREA. Same as above except branches are golden tipped.
15 to 18 in. ....$0.75 2 to 3 ft. $1.25
18 to 24 in. .... 1.00 3 to 4 ft. 1.75

RETINOSPORA PLUMOSA. The main branches are rather upright in growth, with the side shoots bearing plume-like foliage, giving the tree a feathery appearance. A very popular evergreen.
15 to 18 in. ....$0.75 2 to 3 ft. $1.25
18 to 24 in. .... 1.00 3 to 4 ft. 1.75

RETINOSPORA PLUMOSA AUREA. Same as the above except foliage is golden.
15 to 18 in. ....$0.75 2 to 3 ft. $1.25
18 to 24 in. .... 1.00 3 to 4 ft. 1.75

RETINOSPORA PLUMOSA GOLDDUST. A type of R. Plumosa Aurea but a much brighter yellow.
18 to 24 in. ....$1.25 2 to 3 ft. $1.75

RETINOSPORA SQUARROSA SULPHUREA. Same as R. Squarrosa Veitchi except foliage is a sulphur yellow and is slower growing.
18 to 24 in. ....$1.00 24 to 30 in. $1.50

RETINOSPORA SQUARROSA VEITCHI. Its silvery blue foliage is soft and extremely graceful. An upright grower. Stands clipping well.
15 to 18 in. ....$0.75 2 to 3 ft. $1.25
18 to 24 in. .... 1.00 3 to 4 ft. 1.75

BLACK HILL SPRUCE. Foliage a bright green. Siow grower, compact and bushy. Very hardy.
15 to 18 in. ....$1.00 18 to 24 in. $1.25

COLORADO BLUE SPRUCE. A native of the Rocky Mountains; foliage bluish green, rigid and sharply pointed. Tall, conical grower.
18 to 24 in. ....$2.00 24 to 30 in. $2.00

KOSTER'S BLUE SPRUCE. Foliage pronounced silvery blue. Makes a prominent specimen in any evergreen planting. Note our low price.
24 to 30 in. $10.00

NORWAY SPRUCE. A splendid tree for windbreaks, hedges, or as single specimens; the branches are spreading, slightly drooping at the tips.
18 to 24 in. ....$0.75 2 to 3 ft. $1.25

WHITE SPRUCE. Light bluish green foliage. Hardy all through the northern states and Canada.
15 to 18 in. ....$1.00 18 to 24 in. $1.25

CANADIAN YEW. Spreading or vase shape. dark green in summer with a tinge of red in winter. Hardy. Can be trimmed in any shape desired.
15 to 18 in. ....$1.50 18 to 24 in. $2.00

GOLDEN ENGLISH YEW. A golden form of the Upright English Yew. Slow grower.
9 to 12 in. ....$1.00 12 to 15 in. $1.50

SPREADING ENGLISH YEW. A spreading form of the above and much hardier.
12 to 15 in. $1.25

UPRIGHT ENGLISH YEW. An upright growing form. Foliage a dense dark green. Not as hardy as the Japanese type.
18 to 24 in. ....$1.25 24 to 30 in. $2.50

HICK'S YEW. A distinctly columnar type, growing about 6 to 8 feet tall. Somewhat similar to the Irish Yew, but hardy in New England.
18 to 21 in. ....$2.00 21 to 24 in. $2.50

UPRIGHT JAPANESE YEW

IRISH YEW. The much prized narrow columnar Yew of very slow growth. Very beautiful. Much prized for formal decoration.

9 to 12 in. ....$1.50 12 to 15 in. $2.00

DWARF JAPANESE YEW. Foliage very dense, dark green, short needles. Very slow grower.

9 to 12 in. $1.50

SPREADING JAPANESE YEWS. A spreading type of the above. Slow growing, very hardy.

12 to 15 in. $1.25

UPRIGHT JAPANESE YEW. Slow growing; dense green foliage of upright growth. Yews are classed as the "Aristocrats" of Evergreens.

15 to 18 in. ....$1.00 18 to 24 in. $1.25

Broad-Leaf Evergreen Shrubs

ABELIA GRANDIFLORA. Probably one of the very best of the evergreen flowering shrubs. Begins blooming early in summer and keeps it up till frost. Flowers a delicate pink turning to white.

18 to 24 in. ....$0.50 2 to 3 ft. $0.75

ARCTOSTOPHYLOS UVA-URSI (Bearberry). A low, gray carpeting creeping vine. Rather large, scarlet berries. Fine ground cover in sun or shade.

3 year trans. ....$0.50.

AZALEA AMOENA. Flowers rosy purple, in dense masses. Hardy and early flowering. The foliage assumes a pleasing bronze tint in fall and winter months.

6 to 8 in. ....$0.50 10 to 12 in. $1.00
8 to 10 in. .... .75 12 to 15 in. 1.25

AZALEA HINODEGIRI. Flowers brilliant scarlet, foliage rounded and deep green. The flowers are produced so profusely as to completely cover the plant. Probably the most popular Azalea grown.

6 to 8 in. ....$0.60 10 to 12 in. $1.10
8 to 10 in. .... .85 12 to 15 in. 1.50

AZALEA INDICA ALBA. Very large, white flowers. Good grower and profuse bloomer.

10 to 12 in. ....$1.00 12 to 15 in. $1.35

AZALEA MACRANTHA. A salmon red, resembling Hinodegiri but about a month later. Glossy, dark green foliage.

8 to 10 in. ....$1.00 10 to 12 in. $1.25

AZALEA YAYEGIRI. Beautiful salmon-red; narrow, intense green foliage. Very attractive.

6 to 8 in. ....$$0.75

BERBERRIS JULIANAE. You will find this variety most unusual. The berries or fruit are blue-black, and the foliage, long, dark green, is retained throught the winter. Especially recommended.

12 to 15 in. ....$0.75 15 to 18 in. $1.00

BERBERRIS SARGENTIANA. A dense bush with shining deep green foliage, the new growth being bronze and coppery-red. Clusters of yellow flowers in spring and blue-black berries in autumn.

12 to 15 in. ....$0.75 15 to 18 in. $1.00

BERBERRIS SUBCAULIALATA. A lovely new semi-evergreen Barberry from China. It forms a compact bush with graceful, reflexed branches; the leaves are small and of a beautiful glaucous tint; produces coral-pink berries which are exceedingly attractive in autumn. Very, very pretty.

15 to 18 in. ....$0.75 18 to 24 in. $1.00

BUXUS ARBORESCENS. The true Tree Box. Loose, graceful habit of growth. Tree attains 20 ft.

15 to 18 in. ....$0.75 18 to 24 in. $1.00

BUXUS HANDSWORTHI. Upright growing. For informal planting, or clipped to columnar form.

15 to 18 in. ....$0.75 18 to 24 in. $1.00

BUXUS KOREANA. Seldom exceeding 2 feet in height. Small, wedge-shaped leaves. A hardy Box suitable for specimens or low edgings as far north as Massachusetts or farther.

6 to 8 in. ....$0.50 8 to 10 in. $0.75

BUXUS SEMPERVIRENS. The Common Box. Makes a fairly rapid growth but always compact, dark and lovely green foliage. In time it makes bushes several feet through and as much high.

8 to 10 in. ....$0.50 12 to 15 in. $0.85
10 to 12 in. .... .65 15 to 18 in. 1.00

BUXUS SUFFRUTICOSA (The True Old English Dwarf Box). This is the Box you see so much of at Mount Vernon and other Old Southern Estates. Useful for edgings, walks, and for specimen plants. Our cuttings are from plants 6 to 8 feet tall and more than 150 years old. We make a specialty of Boxwood and now have more than a quarter million plants. Ask for prices in large quantities.

4 to 6 in. ....$0.25 8 to 10 in. $0.065
6 to 8 in. .... .40 10 to 12 in. .... .90
12 to 15 in. 1.25

COTONEASTER HENRYI. Tall growing variety with bright red fruits. Very beautiful at all times.

18 to 24 in. ....$0.50 2 to 3 ft. $0.75

COTONEASTER HORIZONTALIS. Good plant for Rock Garden work as well as for other purposes. Bright vermillion berries. Leaves color beautifully in autumn. Distinctive and attractive.

8 to 12 in. ....$0.50 12 to 15 in. $0.75

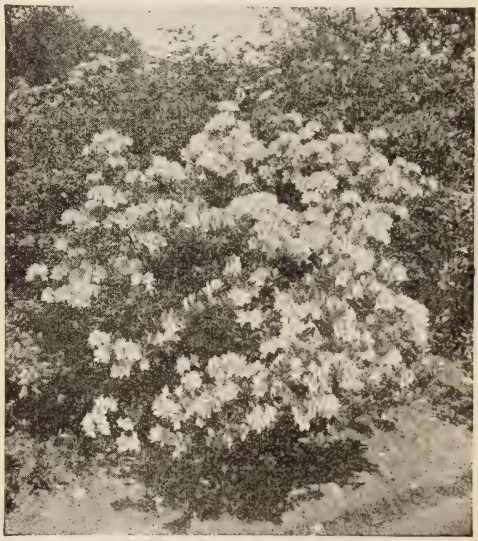

There is nothing more showy than an Azalea

COTONEASTER MICROPHYLLA. White flowers followed by crimson berries. A good Rockery plant.

8 to 12 in. ....$0.50 12 to 15 in. $0.75

COTONEASTER SALICIFOLIA FLOCOSA. Willow-leaf Cotoneaster. A large growing shrub of graceful habit, bright red fruits extending well along the branches. Beautiful as a specimen plant.

18 to 24 in. ....$0.50 2 to 3 ft. $0.75

ELAEAGNUS FRUITLANDI. A vigorous spreading shrub, with long 4-inch leaves, heavily frosted with silvery scales. Beautiful, large, silvery bronze berries in the fall.

12 to 18 in. ....$0.50 18 to 24 in. $0.75

EUONYMUS JAPONICA. A very useful and decorative evergreen with deep green lustrous foliage. Useful for window boxes, rockeries, etc.

12 to 15 in. ....$0.50 15 to 18 in. $0.75

EUONYMUS SILVER QUEEN. Like the above except the leaves have a narrow margin of silver.

12 to 15 in. ....$0.50 15 to 18 in. $0.75

EUONYMUS RADICANS (Winter Creeper). A Japanese evergreen trailer with dark, glossy green, dense foliage. Hardy.

18 to 24 in. ....$0.35 24 to 30 in. $0.50

EUONYMUS RADICANS COLORATO. A form of Radicans but has rich purple leaves in winter.

18 to 24 in. ....$0.35 24 to 30 in. $0.50

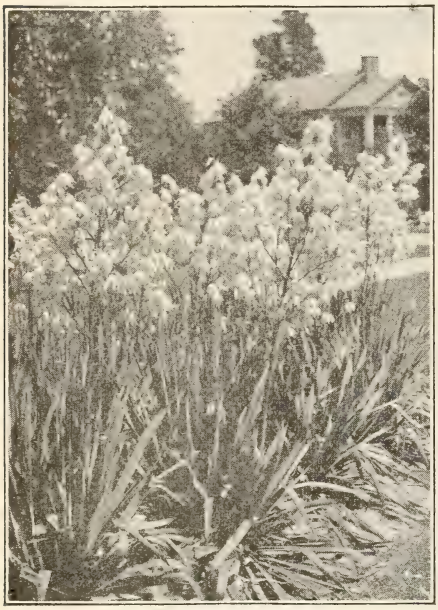

YUCCA FILAMENTOSA

EUONYMUS RADICANS KEWENSIS. A trailer with tiny green leaves and a real beauty.

Nice 3-year plants $0.25

EUONYMUS PULCHELLUS. The Box leaved Euonymus. Grows 6 to 9 inches tall and has small, dark green foliage. Fine for edging and pots.

3 to 4 in. ....$0.15 4 to 6 in. $0.20

HEDERA HELIX (English Ivy). The rich dark green climber so well known. Grows on walls, on trees and makes a dense mat for a ground cover.

Nice 3-year plants $0.25

ILEX CRENATA (Japanese Holly). Open, rapid grower, dark green, glossy leaves; ink-black berries Valuable for formal work when clipped, for specimens and in borders with bright-fruited plants.

15 to 18 in. .... 1.00 21 to 24 in. 1.50
12 to 15 in. ....$0.75 18 to 21 in. $1.25

ILEX GLABRA. An evergreen shrub growing to 6 feet tall, with shining, dark green leaves and a profusion of glittering black berries through the winter. Hardy and grows well in the shade.

15 to 18 in. ....$0.75 18 to 24 in. $1.00

ILEX OPACA (American Holly). There is no prettier native evergreen tree than an American Holly full of beautiful red berries in winter. We are growing these in grafted plants that will be sure to bear berries. Costs more but worth more.

2 to 3 ft. ....$2.50 3 to 4 ft. $3.50

LIGUSTRUM LUCIDUM (Evergreen Privet). A handsome evergreen from China. Very large dark green leaves, flowers white. Good for planting in with other evergreens.

12 to 15 in. ....$0.50 18 to 24 in. $1.00
15 to 18 in. .... .75 24 to 30 in. 1.25

LONICERA JAPONICA HALLIANA (Hall's Japanese Honeysuckle). A climbing Honeysuckle with delightfully fragrant, white flowers, changing to a light yellow. Thrives equally well in sun or shade.

Nice 3-year plants $0.25

LONICERA NITIDA. A splendid evergreen with small, glossy leaves of dense compact growth.

9 to 12 in. ....$0.40 12 to 15 in. ....$.50

NANDINA DOMESTICA (Heavenly Bamboo). The color in summer a light green with a reddish cast, in winter its long, narrow leaves are the most beautiful red imaginable. Has great bunches of red berries in late fall and winter. Very attractive.

18 to 24 in. ....$1.00 24 to 30 in. $1.25

OSMANTHUS AQUIFOLIUM. Dark green shiny holly-like leaves and clusters of exceedingly fragrant small white flowers. Slow growing.

15 to 18 in. ....$1.00 18 to 24 in. $1.50

PHOTINIA SERRULATA (Chinese Hawthorn). The young growth in spring is a deep chocolate red. Small white Hawthorn-like flowers, in flat corymbs. Very attractive at all seasons.

18 to 24 in. ....$1.00 24 to 30 in. $1.50

RHODODENDRON DR. H. C. DRESSELHUYS. Glittering crimson flowers and trusses of unusual size. One of the best reds. Recently imported.

15 to 18 in. ....$3.50 18 to 24 in. $4.50

RHODODENDRON PRESIDENT LINCOLN. Very showy flowers of a bright clear rosy crimson.

18 to 24 in. ....$3.50 24 to 30 in. $4.50

RHODODENDRON ROSEUM ELEGANS. Popular brilliant rose-pink; vigorous and hardy.

18 to 24 in. ....$3.50 24 to 30 in. $4.50

VIBURNUM RHYTIDOPHYLLUM (Leatherleaf Viburnum). Large, oblong leaves, deep green above gray beneath. A bold handsome shrub.

2 to 3 ft. ....$1.50 3 to 4 ft. $2.00

YUCCA FILAMENTOSA. Long lance-like leaves. Tall flower spikes grows up quickly in June-July. Numerous creamy flowers and general appearance give a tropical effect. Leaves very tough.

Field grown, extra heavy clumps $0.75

Below is a picture of one of our 6 to 8 inch size Buxus Suffruticosa (Old English Boxwood). We want you to notice the dense mass of roots on this boxwood. Our soil is especially adapted to the culture of this plant. We are now growing more than a quarter of a million and can make very low prices on large lots as you will note.

	100	1000
3 to 4 in.	$6.00	$50.00
4 to 6 in.	8.00	75.00
6 to 8 in.	12.50	100.00

We can also furnish this Boxwood in sizes up to 21 inches. Ask for prices on sizes not listed, stating quantity wanted. Remember this Boxwood has been one or more times transplanted and carefully grown and manured and you can depend upon it goin right on growing when you get it.

ORDER RIGHT NOW

ORNAMENTAL TREES SHRUBS

ACER PALMATUM ATROPURPUREUM (Blood Leaved Japanese Maple). A very striking tree in spring when its leaves are blood red; later they change to dark purple, retaining this attractive color throughout the season.
15 to 18 in. ....$2.25 18 to 24 in. $3.00

ACER RUBRUM (Swamp Maple). Fragrant scarlet flowers in early spring, and dense foliage which assumes a gorgeous color in autum. Thrives in wet situations where no other Maple will grow.
5 to 6 ft. ....$0.75 6 to 8 ft. $1.00

ALTHEA (Rose of Sharon). Begins blooming in early summer and continues through the autumn months. Double purple. Upright, hardy.
18 to 24 n. $0.25

AMELANCHER CANADENSIS. White flowers in April; fruit juicy, of good flavor. Good to eat.
15 to 18 inch heavy clumps $0.75

AMORPHA FRUTICOSA. Strong growing shrub with finger-like spikes of Indigo-blue flowers.
18 to 24 in. ....$0.35 2 to 3 ft. $0.50

ARONIA ARBUTIFOLIA (Red Chockeberry). A very ornamental shrub, leaves wooly beneath, bright tints in autumn; pure white flowers, red berries.
18 to 24 in $0.50

AZALEA MUCRONULATA. One of the earliest to bloom. Rose-lavender flowers. Hardy in New England. Tall growing.
12 to 15 in. ....$1.25 15 to 18 in. $1.50

AZALEA POUKHANENSIS. The rose-pink to rose-purple, fragrant flowers are produced abundantly in early spring. Low spreading habit. Is very hardy in New England.
8 to 10 in. ....$0.75 10 to 12 in. $1.00

AZALEA VISCOSA (Swamp Honeysuckle). The flowers are pure white sometimes flushed with pink. Late blooming. Grows in low, swampy soils.
12 to 18 in. ....$0.75 18 to 24 in. $1.00

MAGNOLIA SOULANGEANA

AZALEA YODOGAWA. Purplish-pink brilliant flowers in early spring. A semi-evergreen Azalea.
8 to 12 in. ....$1.00 12 to 15 in. $1.25

BENZOIN AESTIVALE (Spice Bush). Golden flowers along branches before leaves come out. The foliage and bark aromatic, berries red and spicy.
2 to 3 ft. $0.50

BUTTERFLY BUSH. Bushes are covered with long racemes of lilac-colored flowers in mid-summer. Attracts butterflies. Sometimes called summer lilac.
18 to 24 in. ....$0.25 2 to 3 ft. $0.35

CALLICARPA PURPUREA (Beautyberry). Tiny pink-tinted flowers cover the branches in August, followed by great masses of violet-purple berries, which remain on the plant until midwinter.
2 to 3 ft. ....$0.50 3 to 4 ft. $0.65

Lombardy Poplars and California Privet Hedge

CALYCANTHUS FLORIDUS (Sweet Scented Shrub). Wood is fragrant; flowers a chocolate color having an agreeable odor; flowers in June.
18 to 24 in. ....$0.25 24 to 30 in. $0.35

CERCIS CANADENSIS (Redbud). A profusion of deep pink flowers covers the tree in April before the leaves appear. One of the finest ornamentals.
3 to 4 ft. ....$0.50 4 to 5 ft. $0.65

CORNUS FLORIDA (White Flowering Dogwood). Probably the best of our native flowering trees. It produces showy white flowers in May before the leaves appear. In autumn the grayish green foliage turns dark red followed with brilliant red berries.
18 to 24 in. ....$0.35 4 to 5 ft. $0.75
2 to 3 ft. .... .50 5 to 6 ft. .... .85
3 to 4 ft. .... .65 6 to 7 ft. 1.00

CORNUS FLORIDA RUBRA (Red Flowering Dogwood). Same as above except flowers are red.
2 to 3 ft. ....$1.25 3 to 4 ft. $1.50

CORNUS MAS (Cornelian Cherry). Handsome little tree with yellow flowers before the leaves, and studded in autumn with immense quantitiesof scarlet fruits. Makes a stunning display in autumn.
2 to 3 ft. ....$0.50 3 to 4 ft. $0.65

CORNUS STOLONIFERA. (Red Twigged Dogwood). The red twigs make a verry pretty picture in winter in contrast with the green of evergreens.
3 to 4 ft. ....$0.40 4 to 5 ft. $0.50

CRAPE MYRTLE. A favorite flowering shrub south of Philadelphia. We have pink and red.
2 to 3 ft. ....$0.75 3 to 4 ft. $1.00

CRATAEGUS OXYACANTHA (Paul's Scarlet Thorn). Small, quick growing tree. Flowers bright carmine in early summer. Thorny glossy leaved.
4 to 5 ft. ....$1.00 5 to 6 ft. $1.25

CRAPE MYRTLE

CRATAEGUS CORDATA (Washington Hawthorn) Beautiful autumn colors and large clusters of bright red fruit which remains on the branches a long time.

3 to 4 ft. $0.65

CRATAEGUS CRUSGALLI (Cockspur Thorn). The long, sharp thorns and glossy, green foliage, which turns brilliant orange and scarlet in the fall.

18 to 24 in. ....$0.50 2 to 3 ft. $0.60

CYDONIA JAPONICA (Japanese Quince). The old-fashioned favorite, scarlet flowers in May, followed by Quince-like fruit.

18 to 24 in. ....$0.30 2 to 3 ft. $0.40

DEUTZIA GRACILIS. Slender branches, dwarf habit. White flowers in June. Fine for borders.

12 to 15 in. ....$0.25 15 to 18 in. $0.35

ELAEAGNUS AUGUSTIFOLIA (Russian Olive). A spreading somewhat spiny bush, with wooly leaves and fragrant yellow flowers. Attractive in fruit.

12 to 18 in. ....$0.25 18 to 24 in. $0.35

ELM AMERICAN. A noble native tree of great size and wide spread, with graceful drooping branches and handsome leaves. Good for planting in yards, along highways and in parks.

6 to 8 ft. ....$0.65 10 to 12 ft. $1.00
8 to 10 ft. .... .85 12 to 14 ft. 1.50

ELM CHINESE (Pumila). A quick growing tree in the west but not as rapidly in the east. Foliage small and dense, growth symmetrical and compact.

5 to 6 ft. ....$0.75 6 to 7 ft. $1.00

ENKIANTHUS CAMPANULATUS. A very hardy shrub from Japan. The bell-shaped flowers, borne profusely in racemose clusters, are yellow, deeply stained and striped with salmon and crimson. Leaves turn a wonderful color in autumn.

2 to 3 ft. ....$1.00 3 to 4 ft. $1.25

FORSYTHIA (Golden Bell). A sure harbinger of spring. Their combination of yellow flowers and green branches make a pretty picture.

2 to 3 ft. ....$0.35 3 to 4 ft. $0.50

HYDRANGEA A. G. (Snowhill Hydrangea). Its large clusters of snow-white flowers appear from June to the middle of September. Good in shade.

2 to 3 ft. ....$0.35 3 to 4 ft. $0.50

HYDRANGEA PANICULATA GRANDIFLORA. The showest of the autumn shrubs, bearing immense heads of creamy white flowers, turning to reddish.

2 to 3 ft. ....$0.35 3 to 4 ft. $0.50

JASMINE NUDIFLORUM (Winter Jasmine). A graceful spreading shrub. Semi-trailing, slender, green branches. Blooms profusely in January and February. Suitable for slopes and banks.

15 to 18 in. ....$0.35 18 to 24 in. $0.50

KOLKWITZIA AMABILIS (Beautybush). A new shrub from Korea, hardy in New England, Making long sprays of graceful foliage and completely buried in delicate pink flowers like tiny wegelia blossoms, tinted with yellow in the throat. Good.

18 to 24 in. $0.50

KOELREUTERIA PANICULATA (Goldenrain Tree). A very ornamental tree with handsome, light green foliage and large clusters of yellow flowers.

2 to 3 ft. ....$0.50 3 to 4 ft. $0.65

KERRIA JAPONICA (Globe Flower). A handsome green leaved and twigged shrub. Dark yellow globe shaped flowers all summer, slender branches.

Nice twice transplanted plants $0.35

LARCH EUROPEAN. A tall and handsome deciduous conifer, particularly beautiful in early spring when covered with soft and feathery foliage of a delicate green. Creates a very graceful effect.

2 to 3 ft. ....$0.60 3 to 4 ft. $0.85

LARCH JAPANESE. Another deciduous conifer. Rapid grower. Soft blue-green needles.

2 to 3 ft. ....$0.60 3 to 4 ft. $0.85

LIQUIDAMBER STYRACIFLUA (Sweet Gum). A native tree of rapid growth, corky bark and star-shaped leaves. One of the most beautiful trees for fall color. Spring planting is preferred.

5 to 6 ft. ....$0.75 6 to 8 ft. $1.00

LIRIODENDRON TULIPIFERA (Tulip Tree). This large, symmetrical tree has smooth bark, glossy, light green leaves and spreading branches. The flowers tulip-like, greenish yellow, blotched orange.

8 to 10 ft. ....$1.25 10 to 12 ft. $1.75

LONICERA MORROWI One of the finest berry-bearing Honeysuckles, the fruit being a rich crimson and remaining on a long time. Yellow flowers.

3 to 4 ft. ....$0.50 4 to 5 ft. $0.65

MAGNOLIA GLAUCA (Sweet Magnolia). A beautiful, small shrubby tree, thriving in any good soil, and useful for positions too damp for many trees. The rich, glossy green foliage is glaucous beneath, giving the whole a silvery sheen. The cream-white wax-like flowers are highly fragrant.

3 to 4 ft. ....$1.00 4 to 5 ft. $1.50

A Roadside of California Privet and Maples

MAGNOLIA LENNI. Strong growing, purpl colored, cup-shaped blossoms. Foliage dark green Blooms in April. A very popular Chinese Magnolia.

2 to 3 ft. $3.00

MAGNOLIA LILIFLORA NIGRA. The Purple Lily Magnolia is a very large shrub with broad foliage. It puts forth its dark purple flowers with petals about 4 to 5 inches long, pink inside, early in the spring before the foliage unfolds and continues intermittently all during the summer.

18 to 24 in. ....$1.50 3 to 4 ft. $3.00
2 to 3 ft. .... 2.00 4 to 5 ft. 4.00

MAGNOLIA SOULANGEANA (Saucer Magnolia). Flowers large, cup-shaped; white, more or less suffused with pink. Blooms early in spring.

2 to 3 ft. $3.00

PHILADELPHUS CORONARIUS (Mock Orange) Pure white flowers in dense clusters; fragrant.

18 to 24 in. ....$0.25 2 to 3 ft. $0.35

PHILADELPHUS GRANDIFLORA. A strong growing shrub with large white odarless flowers.

18 to 24 in. ....$0.25 2 to 3 ft. $0.35

PHILADELPHUS VIRGINAL.. Petals are pur white and sweet scented; large; blooms all summer

2 to 3 ft. ....$0.35 3 to 4 ft. $0.50

PHYSOCARPUS OPULIFOLIUS (Common Ninebark). White flowers along the stems, from which the bark hangs in long shreds and strips.

12 to 18 in. ....$0.25 3 to 4 ft. $0.50

PLATANUS ORIENTALIS (Oriental Plane). Another excellent street and park tree with broad, round head on comparatively short trunk, and dullish gray or greenish white bark. A rapid grower.

6 to 8 ft. ....$0.75 8 to 10 ft. $1.00

POPULUS NIGRA ITALICA (Lombardy Poplar). This upright, and extremely rapid-growing tree has bright, pale green leaves, lighter beneath, and branches down to the ground. Useful for screens.

5 to 6 ft. ....$0.50 6 to 8 ft. $0.75
8 to 10 ft. .... 1.00 10 to 12 ft. 1.25

QUERCUS RUBRA (Common Red Oak). A broad tree of rapid growth with large, rich green foliage that turns bronzy red in fall. Will grow in poor soil.

3 to 4 ft. ....$0.75 4 to 5 ft. $1.00

RHODOTYPOS KERRIOIDES (White Kerria). An interesting, shrub from Japan. The Syringia-like flowers bloom from May on through the season.

18 to 24 in. ....$0.30 2 to 3 ft. $0.40

SOPHORA JAPONICA (Japanese Pagoda Tree). Grows about 80 feet high and has feathery foliage and yellowish pea-like blossoms somewhat like those of a Wisteria. Good grower most anywhere.

2 to 3 ft. ....$0.35 3 to 4 ft. $0.40

SPIREA ANTHONY WATERER. Very low growing; bears flat heads of brilliant crimson blossoms all through the late part of summer.

18 to 24 in. ....$0.25 2 to 3 ft. $0.40

SPIREA FROEBELI. Sowewhat like Anthony Waterer but taller growing.

18 to 24 in. ....$0.25 2 to 3 ft. $0.40

SYMPHORICARPOS VULGARIS (Coralberry). The flowers are greenish red, followed by dark, purple red berries in clusters. Does well in shade.

12 to 18 in. $0.25 2 to 3 ft. $0.40

VIBURNUM ACERIFOLIUM (Mapleleaf Viburnum). A good shrub for dry soil and under trees. Flowers yellowish. Foliage handsome in autumn.

18 to 24 in. ....$0.35 2 to 3 ft. $0.50

VIBURNUM DENTATUM (Arrow-wood). A very handsome native shrub with glossy green foliage and white flowers in June, followed by crimson berries which turn blue in autumn. Good in shade.

18 to 24 in. ....$0.35 2 to 3 ft. $0.50

VIBURNUM LANTANA (Wayfaring-tree) Of robust growth, having large foliage, silvery underneath. Produces clusters of white flowers in May, followed by red fruit. Especially good in dry soils.

18 to 24 in. ....$0.35 2 to 3 ft. $0.50

WEGELIA ROSEA. A very free- flowering shrub with bright pink flowers . Very beautiful.

18 to 24 in. ....$0.25 2 to 3 ft. .... .35

WISTERIA SINENSIS. Hardy, fast, tall growing climber, with long clusters of purplish pea-shaped flowers in May.

2 year strong plants $0.25

WISTERIA SINENSIS ROSEA. Like the above but producing pink flowers instead of purple. New.

2 year strong grafted plants $0.75

TAXODIUM DISTICHUM (Bald Cypress). A stately tree with foliage like an evergreen but which is shed in autumn.

5 to 6 ft. ....$0.75 6 to 8 ft. 1.00

VIBURNUM CARLESII. Very fragrant. Flowers appear very early in clusters 2 to 3 inches across. The color is delicate pink passing to white.

18 to 24 in. ....$0.75 24 to 30 in. $1.00

WISTERIA

Mishawaka, Indiana, April 10, 1932. My stock arrived yesterday and is surely fine. I wish to thank you for the quality of the stock and for the good packing.

Mrs. Ray R. Hunt.

Melrose, Mass., May 2, 1932. I have just received my order. The stock is just perfect. I couldn't have selected more satisfactory stock had I chosen it myself.

Mrs. Walter M. Barrett.

HYBRID LILACS

These new French Hybrid Lilacs bloom very profusely when young, are good growers and may be had in a variety of shades and colors. At the new low prices we are offering them you should order a good assortment.

12 to 18 inch, 30c each, 10 for $2.50; 18 to 24 inch 40c each, 10 for $3.00; 2 to 3 feet, 50c each, 10 for $4.00. Ask for prices on larger sizes and larger quantities.

S. means a single flowered variety; D. a double flowered variety. All plants well branched.

Belle de Nancy. D. Pink.
Caeruela Superba. S. Blue.
Charles X. S. Purple.
Christopher Columbus. S. Blue.
Condorcet. S. Blue.
De Jussieu. D. Bluish lilac.
Desfontaines. D. Lavender.
Guizot. D. Purple.
Georges Bellair. D. Lavender pink.
Hugo Koster. S. Purple.
Josikea. S. Lilac purple.
J. von Tol. S. White.
Jacques Calot. S. Rosy pink.
Lamarck. D. Rosy lilac.
Lamartine. S. Mauve pink.
La Tour d'Auvergne. D. Violet purple.
Le Printemps. D. Rosy lilac.
Linne. D. Lavender.
Louis Henry. D. Rosy lilac.
Ludwig Spaeth. D. Dark purplish red.
Marechal de Bassompierre. D. Purplish red.
Marie Legraye. S. White.
Michel Buchner. D. Pale lilac.
Mme. Floret Stepman. D. White.
Mme. Abel Chatenay. D. White.
Mme. Casimer Perier. D. White.
Mme. Lemoine. D. White.
President Grevy. D. Blue.
Prince de Beauveau. D. Violet.
Prof. E. Stockhardt. S. Blue.
Rene Jarry-Desloges. S. Blue mauve.
Red Marley. S. Lilac red.
Rothomagensis. S. Violet.
Rubella Florepleno. D. Light lavender.
Tournefort. S. Lavender.
Uncle Tom. S. Dark reddish purple.
Villosa. S. Light purple.
Virgin. S. Pure white.

FLOWERING CRAB APPLES

No flowering tree will bring the gayiety of spring into the garden more colorfully than the Flowering Crabs. Even one tree in a garden will provide a spot of color so delightful and picturesque that we wonder how such pictures could happen. The bright colored little fruits are attractive in the fall and winter. Some like their flavor.

Nice Trees: 3 to 4 ft. 50c each; 4 to 5 ft. 75c each.

ARNOLDIANA (Arnold Crab). One of the best varieties, semi-double pink blossoms, yellow fruit.

ATROSANGUINEA (Carmine Crab). A mass of single, brilliant carmine flowers.

BACCATA (Siberian Crab). Single, white fragrant blossoms, small green or reddish fruit.

CORONARIA (Wild Sweet Crab). A native species with single, white and pink, delightfully fragrant flowers and yellowish-green fruit.

DAWSONIANA (Dawson's Crab). Large white flowers and yellowish-green fruit.

ELEYI (Eley's Crab). Purple to red foliage, wine colored bloom. The best all-over red sort.

FLORIBUNDA (Japanese Flowering Crab). One of the handsomest, having an abundance of bright, pink buds and white flowers, with small yellow fruit.

FLORIBUNDA PURPUREA (Purple Crab). Purple foliage and purple blossoms with dark purple fruit.

HALLIANA PARKMANI (Parkman's Crab). Bright rose-red, double flowers on drooping stems.

IOENSIS PLENA. Bechtel's Crab). Double pink, fragrant flowers like small clustered Roses.

MANDSHURICA (Manchurian Crab). Among the earliest to bloom. Its large pure white flowers. Dark crimson fruit hangs on long stems.

NIEDZWETZKYANA (Redvein Crab). A Russian-Turkestan species remarkable for the red color of its flowers, branches, leaves and fruit.

PRUNIFOLIA RINKI (Chinese Crab). Flowers pink; fruit green or yellow.

ROBUSTA (Cherry Crab). Large white, fragrant flowers and red fruit.

SARGENTI (Sargent's Crab). Dwarf variety, pure white flowers with bright yellow anthers and scarlet fruit lasting until spring.

SCHEIDECKERI (Scheidecker Crab). An early flowering variety with double, bright rose-colored flowers.

SPECTABILIS (Chinese Flowering Crab). Large, fragrant, pink semi-double flowers; yellow fruit.

ZUMI (Zumi Crab). Pink and white flowers and bright scarlet fruit.

FLOWERING CRABAPPLE

FRUIT TREES AND PLANTS

Every garden no matter how small contains room for at least a few of the small fruits. And it is impossible to purchase fruit with the freshness of that picked in your own garden. You can make a good selection from the list we are offering. Only the very choicest varieties are offered.

PEACH TREES

4 to 5 ft.—1 to 9 @ 40c; 10 or more @ 35c.

Belle of Georgia. White, freestone, fine flavor, large size and most attractive.

Carman. Ripens about middle of July; skin pale yellow; flesh white, tender, sweet.

Elberta. Midseason. A valuable large peach of good quality; fruit yellow, juicy and highly flavored; freestone.

Hiley. Ripens about a week before the Belle of Georgia. Large; white; freestone.

Greensboro. White, freestone, large, handsome and of fine quality.

J. H. Hale. One of the best garden sorts. Fruit very large and of excellent quality, yellow, sweet and melting. Ripens just before Elberta.

White Heath Cling. Ripens about Sept. 15th. Fruit large, white. A favorite for canning purposes.

PEAR TREES

4 to 5 ft.—1 to 9 @ 40c; 10 or more @ 35c.

Bartlett. A large, yellow pear, sweet flavor. Very popular. September 1st.

Duchess. One of the largest and best. Greenish yellow with russet spots.

Kieffer. The well known canning pear. Hardy, prolific, fruit large and yellow with touches of carmine. A regular bearer.

Seckel. A small variety but of excellent quality. Very productive.

CHERRY TREES

4 to 5 ft.—1 to 9 @ 40c; 10 or more @ 35c.

Black Tartarian. Very large, juicy, rich flavor, sweet, purplish black. Heavy bearer and most profitable sweet cherry.

Dyehouse. Ripens 10 days earlier than Early Richmond; medium size, sour good keeper, fine quality, heavy bearer. Popular for pies and canning.

Early Richmond. Early summer. Very sour, medium size, bright red. Unsurpassed for cooking. Yields heavily. Most hardy of all cherries, sure cropper, productive.

Montmorency. Midseason sour, large, red, slightly acid, flesh tender and of unusually good quality. Good shipper.

APPLE TREES

4 to 5 ft.—1 to 9 @ 40c; 10 or more @ 35c.

Baldwin. Large, round, bright red, rich and juicy, crisp; good late keeper. Quick grower; yields big crops. Winter.

Delicious. Brilliant dark red, flesh fine grained, juicy crisp and melting, flavor sweet, with a slight acid taste, with a delightful aroma; highest quality. Winter.

Duchess. Medium size, red striped, flesh white, juicy and good flavor; early. A heavy and dependable bearer.

Grimes Golden. Medium size, golden yellow, tender, rich, aromatic, sub-acid, delicious; possibly the best flavored apple known, and a good keeper. Autumn.

Rome Beauty. Large, round; mottled and striped in different shades of red; flavor and quality of the best. Winter.

Stayman Winesap. A dark, rich red, flesh yellow, juicy, firm, quality of the best. Splendid late keeper. Bears young. Winter.

Williams Early Red. Medium to large in size, bright rich red; flesh crisp, tender, juicy and sub-acid. Early.

Yellow Transparent. Medium to large; cream and yellow, tender, juicy, sub-acid, fragrant, good flavor. Early.

York Imperial. Medium to large size, round, irregular, greenish yellow overlaid with bright red; flesh tender, firm, crisp and high flavor; good keeper. Winter.

PLUM TREES

4 to 5 ft.—1 to 9 @ 40c; 10 or more @ 35c.

Abundance. Fruit very large, showy, flesh light yellow, exceedingly juicy, tender and sweet. A good market variety.

Shropshire Damson. Medium size fruit, produced in thick clusters or groups. Very productive of dark purple fruit.

BLACKBERRIES

75c per 10, $4.00 per 100

Eldorado. Berries are large, jet black and of a rich sweet flavor. Quality is excellent. Produces a heavy crop regularly. Ideal for both home use and market. The leading commercial blackberry.

Blowers. Large size, jet black, good shipper. Hardy and productive.

ASPARAGUS

Prices 2 year No. 1 Strong Plants
25 for 50c, 100 for $1.50, 1000 for $10.00

Palmetto. Earlier than most other varieties. Stalks vary from light to dark green, very large and of good quality. The old standard commercial variety.

Mary Washington. This is generally recognized by the leading growers as being the best variety of asparagus grown. It starts earlier, produces more and larger stalks of extra quality than any other variety. Highly rust resistant and has proven by test to be best for home garden or commercial plantings. The true strain.

GRAPES

25c each, $1.75 for 10, $15.00 per 100

Concord. The most popular grape. It adapts itself to varying conditions. Large compact bunches of dark purplish black berries covered with a rich bloom, skin is tender but firm. Vigorous grower, hardy and very productive.

Moore's Early. Dark purple; bunches medium size, berries large. Flavor and quality good. Ten days before Concord.

Niagara. The best of the light colored grapes. Bunches medium size, berries large. Earlier than Concord; flavor good.

RASPBERRIES

75c per 10, $4.00 per 100

Cumberland. Berries are large, borne in clusters, several to a branch. The reliable blackcap. Flavor rich and sweet. Probably the very best black raspberry. Prolific.

Latham. Claimed to be the very best red raspberry. Berries are large, dark red, of uniform size. Will stay on canes several days after fully ripe. Bushes are vigorous growers, hardy in all parts of the country; begins bearing the first year.

St. Regis. The best of the everbearing red raspberries. Good quality and reliable bearer. Midseason to fall.

STRAWBERRIES

Of all the fruits large and small we consider the Strawberry the best of them all. For over a quarter of a century we have made a specialty of this fruit and while we have several acres and many more varieties the list below is best of them all. The Fall or Everbearers are really fallbearers, they fruit until hard freezing weather the same season as planted. Be sure to get a few plants for your garden.

Price 25 for 60c, 100 for $1.25.

Premier. We consider Premier one of the best early strawberries ever introduced and until Blakemore was introduced it was the greatest seller of them all. It is an abundant plant maker and produces great crops of berries.

Blakemore. A new early strawberry developed by the United States Department of Agriculture and is considered by most all who have grown it to be even better than the popular Premier. Probably the best strawberry for canning that is now being grown. We fully recommend it.

Chesapeake. A midseason to late variety and considered the best flavored strawberry grown. The berries are extra large, and a good keeper after being picked, good for table use when fresh and a great favorite for preserving.

Mastodon (Everbearing). This is the best of the Fallbearing varieties and you can really have strawberries until frost and later if you plant Mastodon. They are good flavored and a wonderful addition to your strawberry garden.

Fairfax and Dorsett. Here are two new early berries developed by the U. S. Dept. of Agriculture and said to be the two **best flavored strawberries ever produced.** We have not yet fruited them but saw them in fruit on the Department's grounds near washington last summer. We only have a small stock of these plants to offer this season but I advise you to get a few even though the price may seem a little high. They berries are large and are produced abundantly on the healthy plants.. **Price 25 plants for $1.00.**

Owings Mills, Md., April 17, 1932. Received my order a few days ago. Everything O. K. Your stock has a wonderful root system. I surely was pleased. Howard E. Sherwood.

Cana, N. C., April 25, 1932. My order reached me a few days ago in a good moist condition and was very satisfactory.
Boston Nursery.

Smoketown, Pa., May 12, 1932. Enclosed find money order in payment of account. I received the plants in good condition and they were nice plants. O. W. Laushey.

Wilmington, Dela., April 27, 1932. The stock arrived in good time, in excellent condition and was very satisfactory.
Mrs. William C. Spruance.

Columbia, Pa., May 2, 1932. Received my plants in fine condition and I am well pleased.. John C. Moore.

Stevens, Pa., May 3, 1932. We received the plants in good condition and are very well pleased with them. Enclosed find another order. Howard Brendle.

Ornamental Hedge Plants

JAPANESE BARBERRY (BERBERIS THUNBERGI)

The Japanese or Barberry Thunbergi is a beautiful plant with drooping branches, spoon-shaped leaves, with foliage a brilliant shade of green in the summer. From autumn until early winter the leaves are of a rich crimson and the branches are loaded with scarlet berries. Even in winter it is very attractive as the berries stay on and the closely interwoven branches are thickly set with spines and never grow bare. We cannot recommend this hardy Barbrry too highly for hedge planting. It is dog and cat proof and is good for planting singly or in clumps to itself and is also good when planted in with other plants. It protects evergreens from dogs and makes a beautiful contrast. The Japanese Barberry is not subject to rust and may be used in any state. They should be planted from 12 to 18 inches apart and may be kept trimmed if desired.

	10	100	1000		10	100	1000
2 yr., 6 to 9 in.	$0.40	$3.00	$20.00	3 yr., 12 to 18 in.	$1.00	$7.50	$60.00
2 yr., 9 to 12 in.	.65	5.00	35.00	3 yr., 18 to 24 in.	1.25	9.00	75.00

RED OR PURPLE LEAF JAPANESE BARBERRY

This is the same as the regular Japanese Barberry except that the leaves are a beautiful red and purple color all through the summer and fall months. Just as hardy.

	Each	10	100		Each	10	100
2 yr., 9 to 12 in.	$0.20	$1.50	$10.00	3 yr., 15 to 18 in.	$0.35	$3.00	$20.00
2 yr., 12 to 15 in.	.30	2.00	15.00	3 yr., 18 to 24 in.	.40	3.50	25.00

CALIFORNIA PRIVET (LIGUSTRUM OVALIFOLIUM)

California Privet is one of the best hedge plants. It grows rapidly and soon makes dense hedge several feet tall. The foliage is very attractive and remains on the plant until late in the season. They may be trimmed to any shape or form. Set plants about 6 inches apart and a little deeper than they were in the nursery.

	10	100	1000		10	100	1000
2 yr., 6 to 12 in.	$0.25	$1.50	$12.50	3 yr., 18 to 24 in.	$0.40	$2.50	$20.00
2 yr., 12 to 18 in.	.30	2.00	15.00	3 yr., 2 to 3 ft.	.50	3.00	25.00

GOLDEN VARIEGATED LEAF CALIFORNIA PRIVET

This Privet is similar to the regular green leaf California Privet except the leaves are a beautiful variegated golden color. We believe our strain is one of the best for brilliance of color that is being grown by any nurseryman and is very heavily branched.

	Each	10	100		Each	10	100
3 yr., 12 to 18 in.	$0.20	$1.25	$10.00	4 yr., 2 to 3 ft.	$0.40	$2.25	$25.00
3 yr., 18 to 24 in.	.25	1.50	12.50	4 yr., 3 to 4 ft.	.50	4.00	30.00

Our Customers Testify

Gentlemen: Corning, California, Feb. 20, 1933.
The stock ordered from you arrived today in perfect condition and is as nice a lot as I ever received, in fact better and the count was over on all varieties. I wish to compliment you on the way the stock was packed as it was as fresh as if it had just been dug. Hope to give you another order next season. C. W. Dygert.

Gentlemen: Brevard, N. C., March 25, 1933.
I am sending a small order. The evergreens I got from you a few years ago did well. Hope to be able to give you another order later. John C. Tinsley.

Gentlemen: Huntington, N. Y., March 28, 1933.
Many thanks for your promptness. The stock is fine. S. A. Everett.

Dear Sirs: Old Lyme, Conn., March 31, 1933.
The crate of nursery stock arrived yesterday. Every thing is in fine condition. The stock was better than I expected. Hope to send you further orders. Geo. Griswold.

Gentlemen: St. Louis, Mo., March 15, 1933.
The manager of our Arboretum at Gray Summit, who received the flowering cherries shipped by you, advises us that the plants were very fine and arrived in excellent condition. Katherine H. Leigh, Assistant to the Director.

The Tingle Printing Co., Pittsville, Md.

$1.00 BARGAINS $1.00

6 Collections for $5.00

ORDER BY NUMBER

ALL COLLECTIONS SENT PREPAID

No. 1	10	RED LEAF BARBERRY 8 to 12 inches
No. 2	30	JAPANESE BARBERRY 8 to 12 inches
No. 3	10	ASSORTED PERENNIALS Blooming Size
No. 4	6	BEAUTIFUL SHRUBS 18 to 24 inches
No. 5	10	TRUE BUSH BOXWOOD 6 to 8 inches
No. 6	6	OLD ENGLISH BOXWOOD 6 to 8 inches
No. 7	4	FRENCH HYBRID LILACS Assorted Varieties
No. 8	25	PRIVET HEDGE PLANTS Nice, Bushy Plants
No. 9	12	GORGEOUS CANNAS Assorted Varieties
No. 10	4	CHOICE PEONY ROOTS Assorted Varieties
No. 11	10	REGAL LILY BULBS Blooming Size
No. 12	3	FLOWERING CRAB APPLE 18 to 24 inches
No. 13	15	GERMAN BEARDED IRIS Assorted Varieties
No. 14	15	SIBERIAN BEARDLESS IRIS Beautiful Shades of Blue
No. 15	10	CLIMBING ENGLISH IVY Nice, Strong Plants
No. 16	4	FLAMING BUSH (Japonica) 15 to 18 inches
No. 17	5	BUTTERFLY BUSH 15 to 18 inches
No. 18	15	COLORADO BLUE SPRUCE 5 to 6 inches
No. 19	1	COLORADO BLUE SPRUCE 8 Years Old
No. 20	2	EVERGREEN AZALEA Beautiful Red Flowers
No. 21	6	PURPLE WISTERIA Nice Plants
No. 22	2	PINK WISTERIA (NEW) Grafted Plants
No. 23	10	JAPANESE MAPLES 10 to 15 inches
No. 24	5	FRENCH HYDRANGEAS Blue and Pink
No. 25	8	HARDY CLIMBING ROSES Assorted Varieties
No. 26	60	GLADIOLI, CHOICE MIXED Nice, Blooming Size Bulbs
No. 27	5	FRAGRANT HONEYSUCKLE Nice Two-Year Plants
No. 28	8	BEAUTIFUL HARDY PHLOX Assorted Varieties
No. 29	4	HARDY YELLOW JASMINE Blooms In Winter
No. 30	2	SCOTCH HEATHER Nice, Heavy Plants
No. 31	5	IRISH JUNIPER 12 to 15 inches
No. 32	10	CHOICE NEW DAHLIAS Assorted Varieties
No. 33	1	RED FLOWERING DOGWOOD 2 feet tall
No. 34	10	LOMBARDY POPLAR 3 to 4 feet
No. 35	6	ENGLISH HOLLY, Evergreen 6 to 8 inches
No. 36	10	FLOWERING DOGWOOD White, 18 to 24 inches
No. 37	5	CHOICE PEACH TREES Early to Late, 3 to 4 feet
No. 38	8	CHOICE GRAPE VINES Assorted Varieties, 2 year
No. 39	100	STRAWBERRY PLANTS Early to Late
No. 40	5	CHOICE APPLE TREES Early to Late, 3 to 4 feet
No. 41	4	ABELIA, BUSH ARBUTUS 18 to 24 inches
No. 42	50	ASPARAGUS ROOTS Nice 2 year plants

The Tingle Nursery Co., Pittsville, Maryland